

KING'S COLLEGE CENTRE
LIBRARY

THE

Prince of Wales's Hospital Fund
for London

*TO COMMEMORATE THE SIXTIETH YEAR OF THE
QUEEN'S REIGN.*

FIRST ANNUAL REPORT,

February 5 to December 31, 1897.

All Communications to be addressed to the—

HONORARY SECRETARY,

Prince of Wales's Hospital Fund,

Bank of England, E.C.



THE
Prince of Wales's Hospital Fund for London.

PRESIDENT.

H.R.H. THE PRINCE OF WALES.

GENERAL COUNCIL.

THE LORD LIEUTENANT OF LONDON (THE DUKE OF WESTMINSTER).
THE LORD LIEUTENANT OF MIDDLESEX (THE EARL OF STRAFFORD).
THE POSTMASTER-GENERAL (THE DUKE OF NORFOLK).
THE BISHOP OF LONDON.
THE BISHOP OF ROCHESTER.
CARDINAL VAUGHAN.
THE REV. J. GUINNESS ROGERS, D.D.
THE REV. T. BOWMAN STEPHENSON, D.D.
THE CHIEF RABBI (THE REV. DR. ADLER).
LORD ROWTON.
LORD ROTHSCHILD.
LORD IVEAGH.
LORD FARQUHAR.
THE PRESIDENT OF THE HOSPITAL SUNDAY AND HOSPITAL SATURDAY FUNDS. (THE LORD MAYOR).
THE CHAIRMAN OF THE COUNTY COUNCIL.

THE CHAIRMAN OF THE SCHOOL BOARD FOR LONDON.
THE GOVERNOR OF THE BANK OF ENGLAND.
THE PRESIDENT OF THE ROYAL SOCIETY (LORD LISTER).
THE PRESIDENT OF THE ROYAL COLLEGE OF PHYSICIANS (SIR SAMUEL WILKS, BART.)
THE PRESIDENT OF THE ROYAL COLLEGE OF SURGEONS (SIR WILLIAM MACCORMAC, BT.)
THE RIGHT HONBLE. C. STUART WORTLEY, Q.C., M.P.
SIR HENRY BURDETT, K.C.B.
MR. JOHN AIRD, M.P. FOR NORTH PADDINGTON.
MR. THOMAS BURT, M.P. FOR MORPETH.
MR. SYDNEY BUXTON, M.P. FOR POPLAR.
MR. E. A. HAMBRO.
MR. ALBERT G. SANDEMAN.
MR. JULIUS WERNHER.
MR. WILLIAM LATHAM, Q.C., MASTER OF THE CLOTHWORKERS' COMPANY.

Treasurer.

LORD ROTHSCHILD.

Honorary Secretary.

SIR SAVILE CROSSLEY, BART.

Honorary Assistant Secretary.

MR. J. G. CRAGGS, F.C.A.

Honorary Solicitors.

MESSRS. FRESHFIELDS & WILLIAMS.

Bankers and Address.

BANK OF ENGLAND, LONDON, E.C.

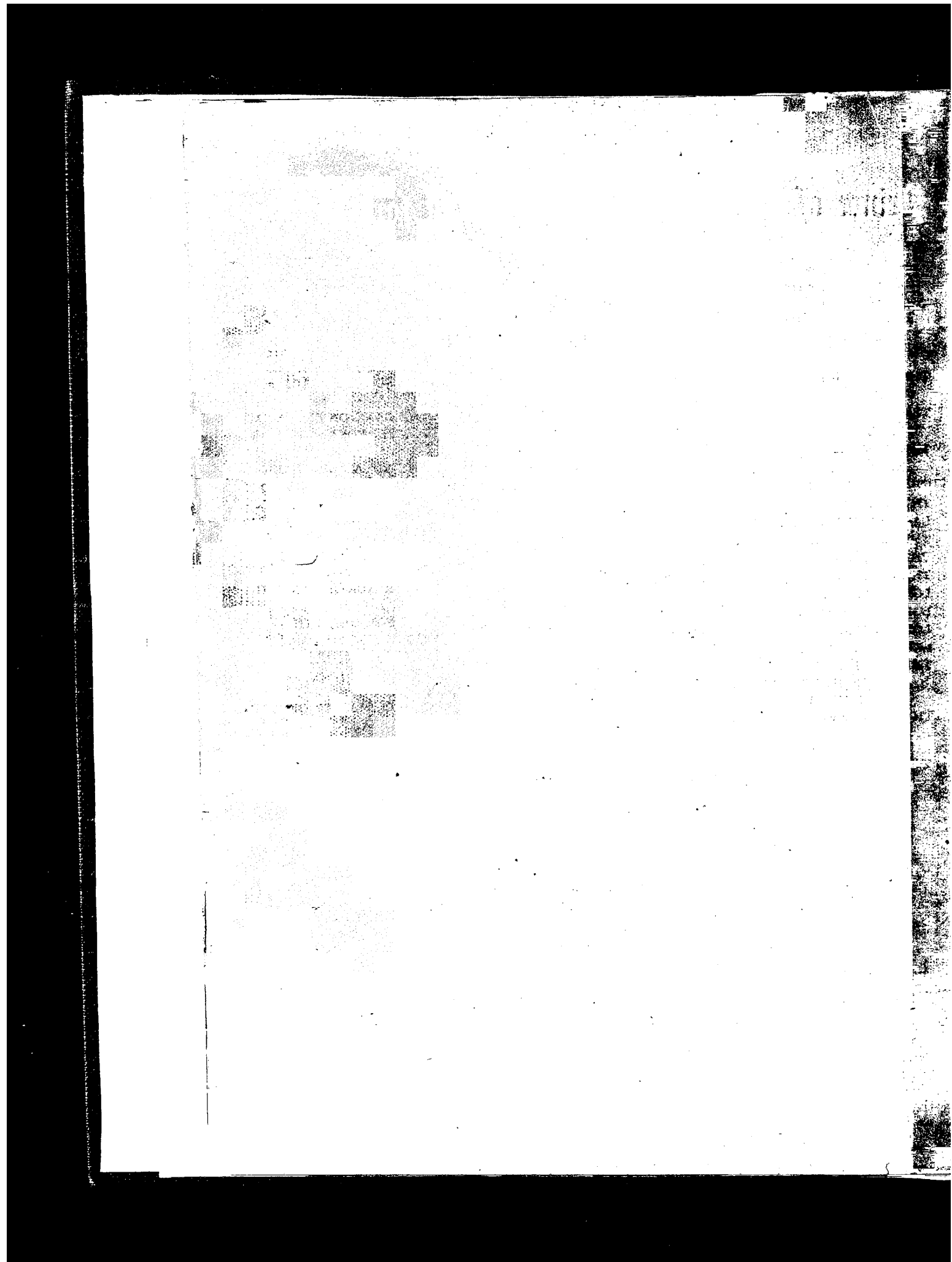

HOSPITAL FUND FOR LONDON.

from 6th February to 31st December, 1897.

By Receipts to date, viz.:

Annual Subscriptions:

| | £ | s. | d. | £ |
|--------------------------------------------|--------|----|----|------------|
| Annual Subscriptions | 18,997 | 3 | 5 | |
| Ditto for a limited number of years | 2,445 | 18 | 0 | |
| | <hr/> | | | 21,443 1 5 |

On Capital Account.

| | | | | |
|------------------------------------------------|--|--|--|------------|
| Contributions to be retained as Capital | | | | 21,161 7 0 |
|------------------------------------------------|--|--|--|------------|

Donations at the discretion of the Council.

| | | | | |
|--------------------------------------|---------|----|----|-------------|
| Donations... .. | *98,605 | 10 | 5 | |
| Newspaper Collections | *42,681 | 12 | 10 | |
| Lady Mayoress's Fund | *5,373 | 9 | 8 | |
| Jubilee Procession Programmes | 2,041 | 5 | 0 | |
| Hospital Stamps | 34,776 | 5 | 0 | |
| | <hr/> | | | 183,478 2 1 |

Income from Investments, viz.:

| | | | | |
|----------------------------------------|-------|---|---|-----------|
| Received | 1,469 | 1 | 1 | |
| Accrued, not taken into account | " | " | " | |
| | <hr/> | | | 1,469 1 1 |

Total Receipts for the period

227,551 12 5

Subscriptions paid in advance for 1898 10 8 0

£227,562 0 5

* Including some Annual Subscriptions not yet clearly ascertained.

31st DECEMBER, 1897.

Assets.

| | £ | s. | d. |
|-------------------------------------------------------------------------------------------------------------------|---------|----|------|
| Investments standing in the names of Lord Rothschild and Mr. H. C. Smith, Governor of the Bank of England at cost | 99,756 | 19 | 1 |
| Hospital Stamps Account | 34,776 | 5 | 0 |
| Cash: | | | |
| At Bank of England | 32,489 | 10 | 7 |
| Orders on Bankers not yet cleared | | 8 | 13 0 |
| | <hr/> | | |
| | 167,031 | 7 | 8 |
| | <hr/> | | |

I certify that the above Account has been examined by me, and is correct. Also that I have been furnished by the Bank of England with Certificates in verification of the Cash Balance and the Securities representing the amounts invested.

EDWIN MILLS,

3 vols. of 50 for each
 = 150 (Com. for 1900)
 U. S. ...

Included in this List of Subscribers and Donors are the following

Contributions:

| | Annual Subscription | | | Donation | | |
|---------------------------------------------------------------------------------------------|---------------------|----|----|----------|----|----|
| | £ | s. | d. | £ | s. | d. |
| H.R.H. The Prince of Wales, K.G. | 105 | 0 | 0 | — | — | — |
| H.R.H. The Princess of Wales | 25 | 0 | 0 | — | — | — |
| H.R.H. The Princess Victoria of Wales | 5 | 0 | 0 | — | — | — |
| T.R.H. The Duke of York, K.G., and The Duchess of York | 21 | 0 | 0 | — | — | — |
| T.R.H. The Princes Albert and Edward of York... .. | 2 | 2 | 0 | — | — | — |
| H.R.H. The Duke of Cambridge, K.G. | — | — | — | 30 | 0 | 0 |
| The Duke and H.R.H. The Duchess of Fife (per the East and West Marylebone Committee) | 50 | 0 | 0 | — | — | — |
| H.S.H. Capt. Prince Louis of Battenberg | 1 | 1 | 0 | — | — | — |
| H.G.D.H. Princess Louis of Battenberg | 1 | 1 | 0 | — | — | — |

3.

REPORT OF THE COUNCIL FOR 1897.

THIS, the first Annual Report of the Fund, would be incomplete without some account of its origin. The simplest and clearest statement is that made by His Royal Highness the President in his letter to the public of February 5, 1897, which was as follows:—

“MARLBOROUGH HOUSE,
“PALL MALL, S.W.

“Having ascertained from the Queen that she has no wish to express a preference for any one of the many proposals loyally suggested for commemorating, nationally or locally, the sixtieth year of her reign, I feel at liberty to bring to the notice of the inhabitants of the metropolis a project lying very near my heart, its object being to attach the sentiment of gratitude for the blessings which the country has enjoyed during the last sixty years to a scheme of permanent beneficence.

“The finances of the hospitals of London have long been a source of anxiety and solicitude. An analysis furnished me of the audited statements of account for the year 1895 of 122 metropolitan hospitals and convalescent homes shows a deficiency of £70,000 in the ordinary receipts as compared with the ordinary expenditure, while, if we limit the figures to institutions which failed to meet their outgoings, the deficiency is increased to £102,500.

“In considering how this may be remedied, I have been struck by the statement, the truth of which is placed beyond doubt, that the contributors to the funds of our hospitals number less than one in a hundred of the population. It appears to me that in this fact we may find at once an explanation of present indigence and the best hope of its relief. It is necessary to enlarge the area from which annual subscriptions are gathered. If we divide the population of the metropolitan district into two portions, and agree that one moiety is unable to contribute anything, there still remain three millions of persons representing, say, 500,000 households. Of these, 450,000 households, at least, so far as can be ascertained, do not contribute anything towards the support of hospitals. If we again assume that one-half are unwilling or unable to acknowledge either privilege or duty in this matter, an average annual subscription of no more than 10s. each from the remainder will suffice. The efforts of individual institutions, competing with one another, have not availed to enlist a large body of subscribers. I do not believe that this arises from any real indifference, but partly from the difficulty of choosing an object of interest among so many, partly from the lack of any definite opportunity for giving annual subscriptions to the cause as a whole, and partly from the feeling that small sums are not worth contributing. I am, however, confident that a combined appeal on behalf of the hospitals of London, setting forth their work in its magnitude and importance, will prove irresistible.

“In that belief I have asked the co-operation of the representative committee whose names are appended, and I propose, with their assistance, to invite subscriptions of 1s. per annum and upwards from all classes for ‘The Prince of Wales’s Hospital Fund for London, to commemorate the Sixtieth Anniversary of the Queen’s Reign.’ It will be noticed that the members of the committee are not identified as active managers with any particular hospital, neither shall we trench upon the ground occupied by the Hospital Sunday and Saturday Funds. Our attention will

be concentrated upon an endeavour to secure from £100,000 to £150,000 in annual subscriptions from those who have not hitherto regularly contributed.

“To this end we propose to approach, among others, the ground landlords, the railway and other companies, all large employers of labour, the private and joint stock banks and companies, various trade associations, and, above all, the householders in the town and suburbs whose names are not found in the hospitals' lists.

“I am glad to say the promises of assistance received so far are most encouraging. Lord Rothschild has consented to be the Treasurer of the Fund, and the Governor and Directors of the Bank of England have placed office accommodation at our service, both in the City and at their West-end Branch. The Lord Mayor has promised his cordial support.

“I am aware that the task of distributing the funds when collected will not be without its difficulties. It may be desirable in the future to seek the assistance of representatives chosen by the hospitals, but for the first year we shall rely upon the co-operation of the Distribution Committee of the Hospital Sunday Fund.

“Finally, I venture to offer a word in general commendation of the scheme. Public opinion has shown itself upon more than one occasion, and I think wisely, in favour of the maintenance of the voluntary system for support of our hospitals, combined with an adequate system of representation of the body of subscribers in their control and management. It is obvious, however, that if these institutions are to be saved from State or parochial aid, their financial condition must be secured. We must recall the fact that, apart from the purely philanthropic work carried on in relief of our sick poor, we look to the voluntary hospitals for the means of medical education and the advancement of medical science. Our hope is that, by the aid of this Commemoration Fund, we may be enabled to secure for these necessary institutions sufficient and permanent support.

“Subscriptions of 1s. and upwards may be sent to the Treasurer, Lord Rothschild, New Court, E.C., or to the honorary secretaries, the Prince of Wales's Hospital Fund for London, the Bank of England, London, E.C. It is hoped that arrangements may be possible in the near future by which the greatest facilities will be given to every Londoner to pay his subscriptions with the minimum of trouble to himself and the maximum of security for the Fund.”

The Council formed to assist His Royal Highness in carrying out the scheme was originally composed of those who were invited to Marlborough House on January 21, 1897, with the addition, from time to time, of such persons as seemed qualified to make the Council still more representative in its nature. This Council in its turn appointed an Executive Committee to make arrangements requisite to the success of the scheme. Other committees were appointed for various sections of the work, and a strictly limited number of appeals were issued.

It was essential to the success of the Fund that no encroachment should be made on the ground covered by the Hospital Sunday and Saturday Funds. Any danger of this kind was avoided by agreement, leaving the Sunday Fund to seek the advocacy of the pulpit, and the Saturday Fund the collections made in workshops, unless they were clearly stated to be sent to the Prince's Fund in honour of Her Majesty's Jubilee.

A great impetus was given when His Royal Highness the President announced that his appeal had the sanction of the Queen.

The Council desire to express their indebtedness to the Metropolitan Press, and especially

to those newspapers which opened subscription lists in their columns, or which co-operated in other ways to interest Londoners in the Fund, and so gave the movement an excellent start.

It would be invidious to select any subscription for special mention, but a list of contributors will be found in Appendix 4. It may here suffice to say that the individual donations run from 6*d.* to £12,500, and the subscriptions from 1*s.* to £1,000 a year each.

Two Conferences of representatives of the clergy and ministers of all religious bodies assembled at London House at the invitation of the Bishop of London, who presided on both occasions. It was unanimously resolved at the first Conference, held in February 1897—

“That the members believe that the ministers of the various denominations will be able and willing to co-operate with the Executive Committee of the Prince of Wales’s Hospital Fund on the basis of the understanding already referred to.”

In accordance with a later recommendation of these Conferences, the Subscription Books and Stamp Albums issued by the Fund have been brought before the attention of the clergy and ministers throughout London, with a request that they will consider the possibility of finding some one connected with each congregation who will bring before the people this method of making small subscriptions. The Council venture to hope that they will have the cordial co-operation of the leaders in spiritual work throughout London in their endeavour to interest the masses of the people to become small subscribers to the hospitals through the Fund.

Soon after the Fund was established district committees were organised in Paddington by Mr. John Aird, M.P., and in Marylebone by Sir Horace Farquhar, Bart., M.P., being the members for the respective divisions in question. So far, these are the only Metropolitan districts which have thus organised branches; but a general desire has been expressed that the district committees already appointed should be kept together for the purpose of getting in the income they have been promised for the Prince’s Fund, and that they may be called together as occasion may require. It is hoped that the success so far achieved may encourage other districts to establish committees with the same object.

The sale of the Jubilee Procession Programme, the publication of which was made possible by the generous co-operation of the *Daily Graphic*, realised upwards of £2,000; the Hospital Stamps, which were engraved by Messrs. De la Rue & Co. free of cost, have already produced a considerable sum, and it is hoped that by issuing different stamps each year numerous contributions will be secured for the Fund.

A memorial has been presented to His Royal Highness the President, from those in favour of the establishment of a Central Hospital Board for London, urging its formation. The Council, however, with His Royal Highness’s approval, resolved:—

“That this Council hereby approves and adopts the resolution passed by the Executive Committee on November 9, 1897, that, in view of the controversial character of the proposition of the Charity

Organisation Society to establish a Central Hospital Board for London, it is inexpedient that the Prince of Wales's Hospital Fund for London be associated with the movement."

A special committee was appointed under the chairmanship of Lord Lister to consider and report as to which of the leading hospitals in the Metropolis should receive assistance from the Fund during 1897; and the proportions in which the money should be granted. The substance of the report of this special committee will be found in Appendix 1.

Careful and complete inquiries were made into the particular and local needs of those hospitals in which there was a permanent occupancy of 100 or more beds on an average of three years. These institutions include, though not exclusively, all the Metropolitan Hospitals which have Medical Schools attached to them; and it was decided to devote out of the income of the Fund £22,050 to annual grants to such of them as specially needed help for the purposes of opening closed wards, and for other pressing needs. Those hospitals which receive such annual grants are 13 in number. (See Appendix 2.)

Besides thus employing the income of the Fund, the Council resolved that a sum of about £34,000 received from the sale of the Hospital Stamps should be given this year to the hospitals generally in the form of special donations in honour of the Diamond Jubilee of Her Majesty the Queen, and in accordance with the Hospital Sunday Fund awards. The institutions receiving special donations on this basis included twenty-eight General Hospitals, five Chest Hospitals, fourteen Children's Hospitals, six Lying-in Hospitals, six Women's Hospitals, and twenty-five other special hospitals (see Appendix 2). It may be anticipated that in all these hospitals the considerable sums they thus receive will assist them in carrying out greater efficiency and in increasing their usefulness; while, further, no less than about 180 beds in wards now closed to the poor will henceforth be available for them. The Council are agreed that it is extremely desirable that the wants and merits of all the Metropolitan hospitals should be investigated, and in future years it is their intention to see that this shall be done. It was not possible to do it completely, however, in the first year of the Fund's working, and that is why, having regard to the terms of the Prince of Wales's original letter to the public, the Hospital Sunday Fund basis was resorted to in determining the amounts of the special donations.

The Council believe that the way in which the moneys have been distributed has met with general approval, and they venture to hope that it will lead the public to show increasing confidence in the Fund during 1898, so that not only may the assistance already given to the leading hospitals be continued, but that similar aid may be extended to every hospital throughout the Metropolis which is found on investigation to be worthy of a grant.

The total sum paid into the credit of the Fund during the eleven months ended December 31, 1897, has been £227,551. 12s. 5d. Of this amount there has been given in known annual subscriptions, chiefly in the form of bankers' orders, £21,443. 1s. 5d.

There is reason to expect that many of the donors of 1897 will renew their donations each year.

After providing the sum of £56,826. 5s., which has been distributed amongst the hospitals during 1897, there remained a sum of £167,020. 19s. 8d. for investment. The most strenuous endeavours have been made to reduce the expenses to the lowest possible sum. The total expenditure under all heads, including salaries, office and other expenses, advertisements, &c., amounts to £3,704. 7s. 9d. It follows that the whole of the £227,551. 12s. 5d., being the total sum received by the Fund, has been raised at a cost of £1. 12s. 6d. per cent.

From first to last His Royal Highness the President has been untiring in his interest in the work of the Fund. He continues to devote himself to every detail, and has freely given his time to the development of a movement which he feels to be of very real importance to the welfare of those who live in the Metropolis of the Empire.

Signed on behalf of the Council,

SAVILE CROSSLEY,

Honorary Secretary.

Dated February 3, 1898.

APPENDICES.

- No. 1.—The Report of the Special Committee on Distribution.
- No. 2.—A complete list of all participating Institutions, and the amount which each receives.
- No. 3.—Balance Sheet and Statement of Accounts.
- No. 4.—A list of the names of Subscribers, Donors, and other Contributors to the Fund (separately published).
- No. 5.—Bankers' Order Form.
- No. 6.—Form of Bequest.

APPENDIX 1.

REPORT OF THE SPECIAL COMMITTEE ON DISTRIBUTION.

The Committee unanimously present the following Report. We have proceeded on the supposition that in all probability grants will be made for this year only from the Prince of Wales's Fund to all hospitals which receive awards from the Hospital Sunday Fund, and in approximately the same amounts.

Assuming such contributions to be made, they may be regarded as special grants for this year, leaving the present income of the Prince's Fund to be disposed of in the manner which may seem best calculated to benefit the hospitals of the Metropolis.

In accordance with views expressed and adopted in the Executive Committee, it has appeared to us that the income money of the Fund cannot be better spent than in aiding, in proportion to their needs and usefulness, the most important of the hospitals. A fair indication of those institutions which may be regarded in this light is the permanent occupancy of 100 or more beds. This test will include, though not exclusively, all the hospitals having medical schools. And it may be remarked that the existence of a school in connection with a hospital gives it a strong claim to support: not only because a medical school in itself confers immense benefits on the community, but also because the public criticism to which the officers of such a hospital are perpetually subjected, ensures that the treatment of the patients is conducted in accordance with the best existing knowledge.

The hospitals in the Metropolis having 100 or more beds permanently occupied on the average of the three years, 1894 to 1896, are 17 in number, and are as follows:—

| | | | |
|-------------------------------------------------------------|-------|--------------------------------------------------|-------|
| Charing Cross Hospital | (146) | National Hospital for the Paralysed, &c. | (165) |
| Children's Hospital, Great Ormond Street | (146) | Royal Free Hospital | (119) |
| City of London Hospital for Diseases of the Chest | (106) | St. Bartholomew's Hospital | |
| Guy's Hospital | (423) | St. George's Hospital | (299) |
| Hospital for Consumption, Brompton | (246) | St. Mary's Hospital | (247) |
| King's College Hospital | (180) | St. Thomas's Hospital | (375) |
| The London Hospital | (634) | Seamen's Hospital | (203) |
| Middlesex Hospital | (275) | University College Hospital | (185) |
| | | Westminster Hospital | (165) |

The average numbers of beds occupied daily per annum on the average of the three years, 1894 to 1896, have been added in parentheses.

With the view of ascertaining the relative needs of these institutions, the Committee addressed a letter to the Chairman of each of them, except St. Bartholomew's, requesting information under the heads given in the table in Appendix B.* Among these heads we included that of Vacant Beds. To open wards closed for want of funds is certainly a most important object: and on the understanding that we are dealing with the income of the fund, and that a sum given to any hospital this year for the purpose under consideration will probably be continued in future years, and so may be regarded as a grant of so much *per annum*, we have recommended that considerable sums should be so employed. It may seem superfluous to point out that it would be mere mockery to invite any institution to undertake the opening of a closed ward by making a grant to it this year, unless there were reasonable prospect that a similar provision could be made in the future.

Of course it will always be in the power of the Council to modify the amounts in future years either by way of increase or diminution, in accordance with the varying needs of the various hospitals. But the allocation of any portions of the Fund to the extremely important object of opening closed wards, must, in our opinion, be done on the understanding that it will be on a more or less permanent footing.

Supposing our recommendations in this respect to be acted on, the result would be the immediate and permanent occupying, in wards now closed, of 169 beds in General Hospitals and 16 in Children's Hospitals, making a total of 185 beds. This would in itself constitute an immense boon to the suffering poor of London.

Besides making this enquiry by letter we have endeavoured to ascertain the financial condition of the various hospitals by taking out the value of the capital funds of each institution based on the actual income from General Investments, which we have capitalised at 3 per cent., and the income derived from rentals of house property, &c., which we have capitalised at 5 per cent. The figures for the years 1886 and 1896 (given in Appendix D*), have been

* The Appendices to the Report contain details which the Council do not consider themselves at liberty to publish.

checked and certified by Messrs. Craggs, Turketine & Co., Chartered Accountants. St. Bartholomew's Hospital is not included in the Certificate because it is well endowed, the whole of its revenue being derived from invested property.

* * * * *

We have further to point out in this connection that the condition of the fabric of some of the older hospitals imperatively demands a capital expenditure upon the buildings and appliances, while a further sum ought to be expended in renewing the furniture and internal fittings, so as to bring the hospitals up to modern requirements and modern efficiency. In the opinion of the Committee there should be a mean fixed point arrived at by each Hospital Committee, which should represent the average amount in pounds sterling at which the Reserve Fund of each hospital should stand, in order to secure it from any temporary loss or decreasing income due to special causes. It has been suggested, and is held by those who have given a great deal of time to the consideration of the question, that any Voluntary Hospital which has reserves amounting to a sum equal to five years' gross annual expenditure, has attained a position of financial soundness which should enable its governing body to devote any available portion of the remaining capital, if and when necessary, to defray the expenditure upon new buildings, or the renewal of old buildings, drainage, sanitary improvements, refurnishing, and so forth. In the statement given below (Appendix D*), we have added a column showing in the case of each hospital the total of five years' gross annual expenditure based upon the Hospital Sunday Fund return of the average gross expenditure during the three years ending with 1896.

The Committee are anxious that each of the great hospitals shall be modernised and improved, when necessary, by the expenditure of money out of capital reserve funds upon the renovation of old buildings, the improvement of their sanitary condition, and the renewal of furniture and fittings throughout these establishments.

It is felt that a definite increase in the income of a hospital through the instrumentality of the Prince of Wales's Fund must encourage the Committee of each institution to take in hand the work of renovation and improvement, and to defray the cost of it out of the reserve fund. By this system the financial condition of each of the principal hospitals would be strengthened in accordance with the wishes expressed in His Royal Highness's letter dated February 5, 1897.

* * * * *

The sums which we have recommended to be specially allocated to the principal hospitals (Appendix A*) amount in all to £22,050. This, added to what is likely to be given to all hospitals on the basis of the Hospital Sunday Fund (about £35,000), would give about £57,000 distributed this year.

(Signed)

LISTER,

Chairman.

December 14, 1897.

APPENDIX 2.

LIST OF AWARDS FOR THE YEAR 1897.

| NAME OF HOSPITAL | Annual Grants | | Special Donations for this Year only in honour of Her Majesty's Diamond Jubilee | |
|-----------------------------------------------------------------------------|---------------|-------|---------------------------------------------------------------------------------|-------|
| | £ | s. d. | £ | s. d. |
| METROPOLITAN HOSPITALS. | | | | |
| HOSPITALS WITH 100 BEDS IN CONSTANT OCCUPATION. | | | | |
| Brompton Hospital for Consumption | — | — | 1,391 | 5 0 |
| Charing Cross Hospital... .. | 1,000 | 0 0 | 1,006 | 5 0 |
| City of London Hospital for Diseases of the Chest... .. | — | — | 927 | 10 0 |
| Guy's Hospital | 6,600 | 0 0 | 1,312 | 10 0 |
| Hospital for Sick Children, Great Ormond Street, W.C. | 500 | 0 0 | 700 | 0 0 |
| King's College Hospital | 1,000 | 0 0 | 1,400 | 0 0 |
| London Hospital | 5,000 | 0 0 | 3,987 | 10 0 |
| Middlesex Hospital | 1,000 | 0 0 | 1,925 | 0 0 |
| National Hospital for the Paralysed and Epileptic | 750 | 0 0 | 752 | 10 0 |
| Royal Free Hospital | 750 | 0 0 | 831 | 5 0 |
| St. George's Hospital | — | — | 1,356 | 5 0 |
| St. Mary's Hospital | 1,000 | 0 0 | 1,706 | 5 0 |
| St. Thomas's Hospital | 1,800 | 0 0 | — | — |
| Seamen's Hospital Society | 500 | 0 0 | 918 | 15 0 |
| University College Hospital | 1,400 | 0 0 | 1,181 | 5 0 |
| Westminster Hospital | 750 | 0 0 | 1,093 | 15 0 |
| OTHER GENERAL. | | | | |
| French Hospital... .. | — | — | 923 | 15 0 |
| German Hospital | — | — | 393 | 15 0 |
| Great Northern Central Hospital | — | — | 481 | 5 0 |
| Hampstead Hospital | — | — | 131 | 5 0 |
| Italian Hospital... .. | — | — | 61 | 5 0 |
| London Homœopathic Hospital | — | — | 245 | 0 0 |
| London Temperance Hospital | — | — | 647 | 10 0 |
| Metropolitan Hospital | — | — | 481 | 5 0 |
| Mildmay Mission Hospital | — | — | 262 | 10 0 |
| Miller Hospital and Royal Kent Dispensary | — | — | 236 | 5 0 |
| North-West London Hospital <i>analyzed into Hospital</i> | — | — | 350 | 0 0 |
| Phillips' Memorial Homœopathic Hospital | — | — | 30 | 12 6 |
| Poplar Hospital | — | — | 402 | 10 0 |
| SS. John and Elizabeth Hospital | — | — | 87 | 10 0 |
| West Ham Hospital <i>Queen Mary's</i> | — | — | 280 | 0 0 |
| West London Hospital | — | — | 525 | 0 0 |
| OTHER SPECIAL. | | | | |
| North London Consumption Hospital... .. <i>Mount Vernon</i> | — | — | 262 | 10 0 |
| Royal Hospital for Diseases of the Chest <i>Royal Northern Hosp.</i> | — | — | 350 | 0 0 |
| Royal National Hospital for Consumption (Ventruf) | — | — | 262 | 10 0 |

| NAME OF HOSPITAL | Annual Grants | | | Special Donations for this Year only in honour of Her Majesty's Diamond Jubilee | | |
|--------------------------------------------------------------------------------------------------------|---------------|----|----|---------------------------------------------------------------------------------|----|----|
| | £ | s. | d. | £ | s. | d. |
| METROPOLITAN HOSPITALS—OTHER SPECIAL (<i>continued</i>) | | | | | | |
| Alexandra Hospital for Hip Disease | — | — | — | 148 | 15 | 0 |
| Barnet Home Hospital | — | — | — | 35 | 0 | 0 |
| Belgrave Hospital for Children | — | — | — | 122 | 10 | 0 |
| Cheyne Hospital for Incurable Children | — | — | — | 122 | 10 | 0 |
| East London Hospital for Children | — | — | — | 393 | 15 | 0 |
| Evelina Hospital for Sick Children | — | — | — | 393 | 15 | 0 |
| Home for Incurable Children, Maida Vale, W. <i>St Monica's</i> | — | — | — | 61 | 5 | 0 |
| Home for Sick Children, Sydenham, S.E. <i>South Eastern Hosp.</i> | — | — | — | 122 | 10 | 0 |
| North-Eastern Hospital for Children ... <i>Queen's Hospital</i> | — | — | — | 262 | 10 | 0 |
| Paddington Green Hospital for Children | — | — | — | 148 | 15 | 0 |
| Victoria Hospital for Children | — | — | — | 481 | 5 | 0 |
| Victoria Home, Margate | — | — | — | 26 | 5 | 0 |
| 'The Vine,' Sevenoaks | — | — | — | 26 | 5 | 0 |
| British Lying-in Hospital | — | — | — | 26 | 5 | 0 |
| City of London Lying-in Hospital | — | — | — | 65 | 12 | 6 |
| Clapham Maternity Hospital | — | — | — | 30 | 12 | 6 |
| East End Mothers' Home | — | — | — | 61 | 5 | 0 |
| General Lying-in Hospital | — | — | — | 52 | 10 | 0 |
| Queen Charlotte's Lying-in Hospital | — | — | — | 201 | 5 | 0 |
| Chelsea Hospital for Women | — | — | — | 306 | 5 | 0 |
| Hospital for Women, Soho Square, W. | — | — | — | 306 | 5 | 0 |
| Grosvenor Hospital for Women and Children | — | — | — | 43 | 15 | 0 |
| New Hospital for Women <i>E. J. Anderson Hosp.</i> | — | — | — | 192 | 10 | 0 |
| Royal Hospital for Children and Women <i>R. J. ...</i> | — | — | — | 218 | 15 | 0 |
| Samaritan Free Hospital | — | — | — | 490 | 0 | 0 |
| Cancer Hospital, Brompton, S.W. | — | — | — | 568 | 15 | 0 |
| London Fever Hospital... .. | — | — | — | 875 | 0 | 0 |
| Gordon Hospital for Fistula, Vauxhall Bridge Road, S.W. | — | — | — | 36 | 15 | 0 |
| St. Mark's Hospital for Fistula, City Road, E.C. | — | — | — | 52 | 10 | 0 |
| National Hospital for Diseases of the Heart and Paralysis, Soho Square, W. | — | — | — | 52 | 10 | 0 |
| Female Lock Hospital, Harrow Road, W. | — | — | — | 122 | 10 | 0 |
| Hospital for Epilepsy, Paralysis, and other Diseases of the Nervous System, Regent's Park, N.W. | — | — | — | 56 | 17 | 6 |
| West End Hospital for Diseases of the Nervous System | — | — | — | 96 | 5 | 0 |
| Central London Ophthalmic Hospital, Gray's Inn Road, W.C. | — | — | — | 26 | 5 | 0 |
| Royal Eye Hospital, St. George's Circus, S.E. | — | — | — | 166 | 5 | 0 |
| Royal London Ophthalmic Hospital, Moorfields, E.C. | — | — | — | 490 | 0 | 0 |
| Royal Westminster Ophthalmic Hospital, Charing Cross, W.C. | — | — | — | 87 | 10 | 0 |
| Western Ophthalmic Hospital, Marylebone Road, W. | — | — | — | 39 | 7 | 6 |
| City Orthopædic Hospital, Hatton Garden, E.C. | — | — | — | 65 | 12 | 6 |
| National Orthopædic Hospital, Great Portland Street, W. | — | — | — | 70 | 0 | 0 |
| Royal Orthopædic Hospital, Oxford Street, W. | — | — | — | 61 | 5 | 0 |
| Royal Sea-Bathing Infirmary, Margate | — | — | — | 297 | 10 | 0 |
| St. Peter's Hospital for Stone, Covent Garden, W.C. | — | — | — | 26 | 5 | 0 |
| Central London Throat and Ear Hospital, Gray's Inn Road, W.C. | — | — | — | 35 | 0 | 0 |
| Royal Ear Hospital, Frith Street, W. | — | — | — | 7 | 17 | 6 |
| Dental Hospital of London, Leicester Square, W.C. | — | — | — | 109 | 7 | 6 |
| National Dental Hospital, 149 Great Portland Street, W. | — | — | — | 105 | 0 | 0 |

| NAME OF HOSPITAL | Annual Grants | Special Donations for this Year only in honour of Her Majesty's Diamond Jubilee |
|--------------------------------------------------------------|--------------------|------------------------------------------------------------------------------------------|
| | £ s. d. | £ s. d. |
| COTTAGE HOSPITALS. | | |
| Beckenham Cottage Hospital | — | 45 15 0 |
| Blackheath and Charlton Cottage Hospital | — | 61 5 0 |
| Bromley, Kent, Cottage Hospital | — | 72 12 6 |
| Chislehurst, Sidcup, and Cray Valley Cottage Hospital | — | 39 7 6 |
| Eltham Cottage Hospital | — | 28 17 6 |
| Enfield Cottage Hospital | — | 39 7 6 |
| Epsom and Ewell Cottage Hospital | — | 61 5 0 |
| Hounslow Cottage Hospital | — | 17 10 0 |
| Mildmay Cottage Hospital | — | 61 5 0 |
| Reigate and Redhill Cottage Hospital | — | 52 10 0 |
| Sidcup Cottage Hospital | — | 30 12 6 |
| Wimbledon Cottage Hospital | — | 35 0 0 |
| Woolwich and Plumstead Cottage Hospital | — | 30 12 6 |
| INSTITUTIONS. | | |
| Establishment for Gentlewomen, Harley Street | — | 105 0 0 |
| Invalid Asylum, Stoke Newington | — | 52 10 0 |
| SUMMARY. | | |
| HOSPITALS WITH 100 BEDS IN CONSTANT OCCUPATION | 22,050 0 0 | 20,440 0 0 |
| OTHER GENERAL HOSPITALS | — | 4,989 7 6 |
| OTHER SPECIAL HOSPITALS | — | 8,663 7 6 |
| COTTAGE HOSPITALS | — | 576 0 0 |
| INSTITUTIONS | — | 157 10 0 |
| TOTAL | £22,050 0 0 | £34,776 5 0 |

THE PRINCE OF WALES'S

An Account of Receipts and Expenditure

Dr.

| To Payments to date, viz. : | £ | s. | d. | £ | s. | d. |
|-----------------------------------------------------------------------|-------|----|----|---|-------|------|
| Expenditure. | | | | | | |
| ADVERTISING, &C. : | | | | | | |
| Advertising Lists of Contributors | 1,490 | 13 | 1 | | | |
| Cost of Circulars, Envelopes, and Addressing | 608 | 12 | 10 | | | |
| Stamps for Circulars | 604 | 9 | 5 | | | |
| | | | | | | |
| Office Salaries, General Staff and Appeal Work | | | | | 2,703 | 15 4 |
| Books, Stationery, Bankers' Lists, Standing Order Forms, and Postages | | | | | 593 | 10 4 |
| Telegrams, Press Work Expenses, and Miscellaneous Expenses ... | | | | | 252 | 13 9 |
| Office Furniture | | | | | 133 | 3 4 |
| | | | | | 21 | 5 0 |
| | | | | | | |
| Total Expenditure | | | | | 3,704 | 7 9 |

Distribution Account, viz. :

| | | | | | | |
|--------------------------------------------------------------------------------------------|--------|----|---|--------|--------|-----|
| ANNUAL GRANTS. | | | | | | |
| Hospitals with 100 Beds in constant occupation (as per Appendix 2) | 22,050 | 0 | 0 | | | |
| SPECIAL DONATIONS for this Year only in honour of Her Majesty's Diamond Jubilee, viz. : | | | | | | |
| Hospitals with 100 Beds in constant occupation (as per Appendix 2) | 20,440 | 0 | 0 | | | |
| Other General Hospitals | 4,939 | 7 | 6 | | | |
| Other Special Hospitals | 8,663 | 7 | 6 | | | |
| Cottage Hospitals | 576 | 0 | 0 | | | |
| Institutions | 157 | 10 | 0 | | | |
| | | | | | | |
| | | | | 34,776 | 5 | 0 |
| To Subscriptions in advance for 1898, carried forward to New Year | | | | | 56,826 | 5 0 |
| | | | | | 10 | 8 0 |

To Funds Account.

| | | | | | | |
|-----------------------------------------------------------------------------|---------|----|---|--|----------|-----|
| Balance of Funds remaining in hand after payment of 1897 distribuion | 167,020 | 19 | 8 | | | |
| | | | | | £227,562 | 0 5 |

BALANCE SHEET,

| | £ | s. | d. |
|-----------------------------------------------|----------|----|--------|
| Liabilities. | | | |
| None | | | — |
| Total Liabilities | | | — |
| Subscriptions paid in advance for 1898 | | | 10 8 0 |
| Funds : | | | |
| Balance of Funds in hand... .. | 167,020 | 19 | 8 |
| | | | |
| | £167,031 | 7 | 8 |

ROTHSCHILD, *Treasurer.*

(APPENDIX 4 to First Annual Report.)

Prince of Wales's Hospital Fund for London.

LIST OF SUBSCRIBERS AND DONORS.

From 6th February to 31st December, 1897.

| A. | | Annual Subscription | Donation or other Contribution | Annual Subscription | Donation or other Contribution | Annual Subscription | Donation or other Contribution |
|----|----------------------------------------------------------------|---------------------|--------------------------------|---------------------|--------------------------------|---------------------|--------------------------------|
| | | £ s. d. | £ s. d. | £ s. d. | £ s. d. | £ s. d. | £ s. d. |
| | Brought forward ... | 9 | 4 | 0 | 237 | 16 | 6 |
| | A. W. B. ... | — | — | — | 1 | 1 | 0 |
| | A. W. (Thankoffering) | — | — | — | 1 | 1 | 0 |
| | A. Z. ... | — | — | — | 1 | 0 | 0 |
| | Aas, Mrs. G. A. ... | — | — | — | 1 | 1 | 0 |
| | Abbott, Miss A. ... | 0 | 2 | 6 | — | — | — |
| | Abbott, Miss Gladys and the Misses Maude and Edith Renwick ... | 0 | 3 | 0 | — | — | — |
| | Abbott, Mrs. M. ... | 0 | 2 | 6 | — | — | — |
| | Abbott, Rev. Dr. ... | — | — | — | 25 | 0 | 0 |
| | Abel, Sir Frederick, Bart. ... | — | — | — | 25 | 0 | 0 |
| | Abercrombie, Miss Mary ... | 10 | 0 | 0 | — | — | — |
| | "Aberdare" ... | — | — | — | 0 | 10 | 6 |
| | Abernethy, G. M. ... | — | — | — | 5 | 5 | 0 |
| | Abinger, Lady ... | 1 | 0 | 0 | — | — | — |
| | Abinger, Lord ... | — | — | — | 10 | 10 | 0 |
| | Abraham, B. ... | — | — | — | 0 | 10 | 0 |
| | Abrahams, B. Percy | — | — | — | 1 | 1 | 0 |
| | Abrahams, David (collected by) ... | — | — | — | 4 | 4 | 0 |
| | Abrahams, L. & A. ... | — | — | — | 25 | 0 | 0 |
| | Abrahams, Lewis ... | 1 | 1 | 0 | — | — | — |
| | Accountants and Auditors, Incorporated Society of ... | — | — | — | 105 | 0 | 0 |
| | Ackers, Mrs. ... | — | — | — | 5 | 0 | 0 |
| | Acland, Capt. W. A. D., R.N. ... | — | — | — | 15 | 0 | 0 |
| | Acland, Miss ... | 5 | 5 | 0 | — | — | — |
| | Acland, Sir H. W. ... | 10 | 10 | 0 | — | — | — |
| | Acton, Capt. E. W. F. ... | 1 | 1 | 0 | — | — | — |
| | Adam, B. ... | — | — | — | 1 | 0 | 0 |
| | Adam, C. F. Fredk. ... | — | — | — | 10 | 0 | 0 |
| | Adam, Emil ... | 1 | 1 | 0 | — | — | — |
| | Adam, Mrs. Maud ... | — | — | — | 1 | 0 | 0 |
| | Adams, Douglas ... | 1 | 1 | 0 | — | — | — |
| | Adams, F. C. ... | 1 | 1 | 0 | — | — | — |
| | Adams, Fred. G. ... | — | — | — | 5 | 5 | 0 |
| | Adams, M. W. ... | — | — | — | 1 | 0 | 0 |
| | Adams, Mrs. & Family | — | — | — | 0 | 10 | 0 |
| | Adamson, John ... | 0 | 2 | 0 | — | — | — |
| | Adamson, Rev. Wm. ... | — | — | — | 1 | 0 | 0 |
| | Addison, Mrs. Frances O. ... | — | — | — | 1 | 0 | 0 |
| | Adkin, F. N. ... | — | — | — | 2 | 2 | 0 |
| | Adkin, H. J. ... | — | — | — | 2 | 2 | 0 |
| | Adkin, Mrs. A. M. ... | — | — | — | 2 | 2 | 0 |
| | Adler, William H. ... | — | — | — | 52 | 10 | 0 |
| | Aerated Bread Co., Ltd. ... | — | — | — | 52 | 10 | 0 |
| | Aflalo, M. ... | — | — | — | — | — | — |
| | Brought forward ... | 41 | 14 | 0 | 50 | — | — |
| | Agatha ... | — | — | — | — | — | — |
| | Ager, W. J. ... | — | — | — | — | — | — |
| | Agg-Gardner, Mrs. E. E. ... | 1 | 1 | 0 | — | — | — |
| | Agg-Gardner, Miss M. A. ... | 1 | 4 | 0 | — | — | — |
| | Agnew, Philip Leslie | 2 | 2 | 0 | — | — | — |
| | Aguilar, Pupils of Miss L. ... | — | — | — | — | — | — |
| | Aikman, J. ... | 0 | 5 | 0 | — | — | — |
| | Ailsa, Julia Marchioness of ... | — | — | — | — | — | — |
| | Aird, John ... | 105 | 0 | 0 | — | — | — |
| | Aird, John, jun. ... | 25 | 0 | 0 | — | — | — |
| | Aird, John, & Son ... | 105 | 0 | 0 | — | — | — |
| | Aird, John, & Sons, Employees of ... | — | — | — | — | — | — |
| | Aird, Joseph ... | — | — | — | — | — | — |
| | Aird, Mrs. ... | 25 | 0 | 0 | — | — | — |
| | Aird, Mrs. John, jun. ... | 25 | 0 | 0 | — | — | — |
| | Ajit Singh, Rajah ... | — | — | — | — | — | — |
| | Akers, Very Rev. Canon George ... | — | — | — | — | — | — |
| | Alabaster & Sons ... | — | — | — | — | — | — |
| | Albemarle, The Countess Dowager of ... | — | — | — | — | — | — |
| | Albery, Edward ... | — | — | — | — | — | — |
| | Albright, Arthur ... | — | — | — | — | — | — |
| | Alcock, Capt. W. ... | 1 | 1 | 0 | — | — | — |
| | Aldbrough, M. ... | 0 | 1 | 0 | — | — | — |
| | Aldenham, House-to-house Collection in Parish ... | — | — | — | — | — | — |
| | Aldenham Parish ... | — | — | — | — | — | — |
| | Aldenham School Chapel Offertory ... | — | — | — | — | — | — |
| | Aldersgate Lodge of Freemasons, No. 1657 ... | — | — | — | — | — | — |
| | Alderson, Mrs. J. T. ... | 2 | 2 | 0 | — | — | — |
| | Alderton, Mrs. ... | 0 | 5 | 0 | — | — | — |
| | Aldridge, Mary Ann ... | 0 | 10 | 0 | — | — | — |
| | Aldridge, Edward Henry ... | 0 | 10 | 0 | — | — | — |
| | Aleppo, N. & A. H. of | — | — | — | — | — | — |
| | Alexander, Col. B. F. Boyd ... | 1 | 1 | 0 | — | — | — |
| | Alexander, George ... | 0 | 5 | 0 | — | — | — |
| | Alexander, Mrs. C. Y. ... | 3 | 3 | 0 | — | — | — |
| | Alexander, Mrs. E. B. ... | — | — | — | — | — | — |
| | Alexander, Mrs. ... | 1 | 1 | 0 | — | — | — |
| | Alexander, Mrs. H. ... | 2 | 2 | 0 | — | — | — |
| | Carried forward ... | £9 | 4 | 0 | 237 | 16 | 6 |
| | Carried forward ... | £41 | 14 | 0 | 50 | — | — |

| | Annual Subscription | | | Donation or other Contribution | | | | Annual Subscription | | | Donation or other Contribution | | |
|---------------------|---------------------|----|----|--------------------------------|----|----|----------------------------------------|---------------------|----|----|--------------------------------|----|----|
| | £ | s. | d. | £ | s. | d. | | £ | s. | d. | £ | s. | d. |
| Brought forward ... | 344 | 5 | 0 | 955 | 4 | 11 | Brought forward ... | 481 | 15 | 0 | 1901 | 17 | 6 |
| Samuel ... | — | — | — | 0 | 10 | 0 | Anderson, Mrs. C. E. | — | — | — | 25 | 0 | 0 |
| S & Co. ... | — | — | — | 105 | 0 | 0 | Anderson, Mrs. Elizabeth | 1 | 1 | 0 | — | — | — |
| Gen. Sir A. ... | — | — | — | 5 | 0 | 0 | Anderson, Mrs. B. P. | 1 | 1 | 0 | — | — | — |
| Ms. Jessie ... | 0 | 5 | 0 | — | — | — | Anderson, Robert H. | 3 | 3 | 0 | — | — | — |
| Thomas ... | 2 | 0 | 0 | — | — | — | André, John H. | 1 | 0 | 0 | — | — | — |
| Ronald M. ... | 1 | 1 | 0 | — | — | — | Andrea, Mrs. Carlo ... | — | — | — | 10 | 0 | 0 |
| Ms. R. ... | — | — | — | 0 | 5 | 0 | Andreae, Charles | — | — | — | — | — | — |
| W. H. ... | 0 | 2 | 0 | — | — | — | Oscar ... | — | — | — | 10 | 0 | 0 |
| Anna ... | 5 | 0 | 0 | — | — | — | Andreae, Miss L. ... | — | — | — | 5 | 0 | 0 |
| Rances M. ... | — | — | — | 5 | 0 | 0 | Andrew, Miss Ellen | — | — | — | — | — | — |
| W. ... | — | — | — | 105 | 0 | 0 | W. ... | 1 | 0 | 0 | — | — | — |
| Margaret ... | 0 | 1 | 0 | — | — | — | Andrew, Mrs. H. E. | 1 | 1 | 0 | — | — | — |
| Miss ... | 1 | 1 | 0 | — | — | — | Andrewes, Richard ... | 1 | 1 | 0 | — | — | — |
| Mrs. ... | 0 | 10 | 0 | — | — | — | Andrews, E. S. ... | — | — | — | 5 | 0 | 0 |
| ... | — | — | — | 2 | 0 | 0 | Andrews, J. V. ... | — | — | — | 0 | 10 | 0 |
| ... | — | — | — | 5 | 5 | 0 | Angerstein, I. R. I. ... | — | — | — | 2 | 2 | 0 |
| R.I. ... | 1 | 0 | 0 | — | — | — | Anglo-American Telegraph Co., Ltd. ... | — | — | — | 105 | 0 | 0 |
| Solly & Co. ... | 10 | 10 | 0 | — | — | — | "Anglo-Indian" ... | 1 | 1 | 0 | — | — | — |
| E. J. ... | 1 | 1 | 0 | — | — | — | Angus, Charles Joseph | 1 | 1 | 0 | — | — | — |
| W. J. ... | 0 | 2 | 6 | — | — | — | Angus, T. S. & A. M. | — | — | — | 5 | 0 | 0 |
| Wood ... | 4 | 0 | 0 | — | — | — | Annesley, The Misses | 0 | 2 | 6 | — | — | — |
| Mrs. ... | — | — | — | 5 | 0 | 0 | Anonymous ... | — | — | — | 0 | 10 | 6 |
| Capt. Mow ... | 1 | 1 | 0 | — | — | — | Ditto ... | — | — | — | 0 | 10 | 0 |
| Mrs. Catherine ... | 5 | 5 | 0 | — | — | — | Ditto ... | — | — | — | 105 | 0 | 0 |
| The Honble. ... | — | — | — | — | — | — | Ditto ... | — | — | — | 50 | 0 | 0 |
| Beatrice ... | 0 | 10 | 0 | — | — | — | Ditto ... | — | — | — | 0 | 10 | 0 |
| Assurance Co. ... | 100 | 0 | 0 | — | — | — | Ditto ... | — | — | — | 1 | 10 | 0 |
| Ints' Lodge, ... | — | — | — | 5 | 5 | 0 | Ditto ... | — | — | — | 5 | 0 | 0 |
| 716 ... | — | — | — | — | — | — | Ditto ... | — | — | — | 100 | 0 | 0 |
| St. Mary's ... | — | — | — | 1 | 7 | 6 | Ditto ... | 0 | 2 | 0 | — | — | — |
| Day School ... | — | — | — | — | — | — | Ditto ... | — | — | — | 50 | 0 | 0 |
| Ms. ... | — | — | — | — | — | — | Ditto ... | — | — | — | 25 | 0 | 0 |
| Ms. C. W. ... | 0 | 2 | 6 | — | — | — | Ditto ... | — | — | — | 1 | 0 | 0 |
| Heinrich ... | — | — | — | 0 | 5 | 0 | Ditto ... | — | — | — | 0 | 5 | 0 |
| Ms. Char ... | — | — | — | — | — | — | Ditto ... | — | — | — | 100 | 0 | 0 |
| E. G. ... | 0 | 5 | 0 | — | — | — | Ditto ... | — | — | — | 1 | 0 | 0 |
| Ms. E. G. ... | 0 | 10 | 0 | — | — | — | Ditto ... | — | — | — | 5 | 0 | 0 |
| Theodore F. ... | — | — | — | 5 | 5 | 0 | Ditto ... | 5 | 0 | 0 | — | — | — |
| ... | — | — | — | 0 | 5 | 0 | Ditto ... | — | — | — | 0 | 6 | 0 |
| ... | — | — | — | 0 | 5 | 0 | Ditto ... | — | — | — | 100 | 0 | 0 |
| ... | — | — | — | 0 | 5 | 0 | Ditto ... | — | — | — | 1 | 0 | 0 |
| E. A. ... | 0 | 1 | 0 | — | — | — | Ditto ... | — | — | — | 5 | 0 | 0 |
| Club ... | — | — | — | 4 | 7 | 0 | Ditto ... | — | — | — | 5 | 5 | 0 |
| Victoria ... | — | — | — | — | — | — | Ditto ... | — | — | — | 0 | 5 | 0 |
| Waltham ... | — | — | — | 359 | 18 | 1 | Ditto ... | 2 | 2 | 0 | — | — | — |
| Lionel ... | — | — | — | 10 | 10 | 0 | Ditto ... | — | — | — | 0 | 10 | 0 |
| Hackney ... | — | — | — | 210 | 0 | 0 | Ditto (Family) | — | — | — | 3 | 0 | 0 |
| Society ... | — | — | — | 10 | 10 | 0 | Ditto ... | — | — | — | 1 | 0 | 0 |
| of Free ... | — | — | — | 2 | 2 | 0 | Ditto ... | — | — | — | 0 | 10 | 0 |
| No. 171 ... | — | — | — | 2 | 2 | 0 | Ditto ... | — | — | — | 0 | 10 | 0 |
| Anne E. ... | — | — | — | 25 | 0 | 0 | Ditto ... | 0 | 5 | 0 | — | — | — |
| Anderson ... | — | — | — | 0 | 10 | 0 | Ditto ... | — | — | — | 1 | 0 | 0 |
| ... | — | — | — | 52 | 10 | 0 | Ditto ... | 0 | 3 | 0 | — | — | — |
| A. A. ... | 1 | 1 | 0 | — | — | — | Ditto ... | — | — | — | 0 | 5 | 0 |
| James ... | 1 | 1 | 0 | — | — | — | Ditto ... | — | — | — | 5 | 5 | 0 |
| F. ... | — | — | — | 5 | 0 | 0 | Ditto ... | — | — | — | 2 | 2 | 0 |
| G. ... | — | — | — | 1 | 0 | 0 | Ditto ... | — | — | — | 0 | 5 | 0 |
| John ... | — | — | — | 0 | 5 | 0 | Ditto ... | — | — | — | 0 | 10 | 0 |
| John ... | — | — | — | 10 | 10 | 0 | Ditto ... | — | — | — | 1 | 0 | 0 |
| Lady ... | 1 | 0 | 0 | — | — | — | Ditto ... | 10 | 0 | 0 | — | — | — |
| Miss Annie ... | — | — | — | 1 | 1 | 0 | Ditto ... | 2 | 2 | 0 | — | — | — |
| ... | — | — | — | 2 | 2 | 0 | Ditto ... | 0 | 2 | 6 | — | — | — |
| Carried forward ... | £520 | 10 | 0 | £3585 | 1 | 6 | Carried forward ... | £520 | 10 | 0 | £3585 | 1 | 6 |

Handwritten note: "Annie"

Table with columns for Annual Subscription (£ s. d.) and Donation or other Contribution (£ s. d.). Rows include names like Armstrong, G. F., Arnold, Sir Arthur, and various societies. Totals at bottom: £1593 19 0 and 5168 0 5.

Table with columns for Annual Subscription (£ s. d.) and Donation or other Contribution (£ s. d.). Rows include names like Atkey, George Duckworth, Atkins, Mrs., and various societies. Totals at bottom: £1603 11 6 and 5330 10 1.

B.

Table with columns for Annual Subscription (£ s. d.) and Donation or other Contribution (£ s. d.). Rows include names like Babcock, E. B., Baddeley, Miss Gertrude, and various societies. Totals at bottom: £14 11 0 and 138 4 6.

Table with columns for Annual Subscription (£ s. d.) and Donation or other Contribution (£ s. d.). Rows include names like Bagster, Miss E. G., Bailey, Crosier, and various societies. Totals at bottom: £199 8 6 and 204 7 6.

| | Annual Subscription | Donation or other Contribution |
|-----------------------------------------------------------|---------------------|--------------------------------|
| | £ s. d. | £ s. d. |
| Brought forward ... | 9 7 6 | 62 13 0 |
| V. P. ... | 1 1 0 | — |
| C. W. ... | — | 1 1 0 |
| W. B., "In Memoriam July 26, 1890" ... | 1 0 0 | — |
| W. H. T. ... | 0 10 6 | — |
| C. W. P. C. ... | 1 0 0 | — |
| Campbell, Wm. L. ... | 1 1 0 | — |
| Adman, Miss E. Selina ... | 3 0 0 | — |
| Affyn, F. Percy ... | 1 1 0 | — |
| Ahn, Ignace ... | — | 3 3 0 |
| Ahen, Albert ... | 1 1 0 | — |
| Aine, Lieut.-Gen. W. H. ... | 1 0 0 | — |
| Aird & Rayner ... | 20 0 0 | — |
| Aird, J. Hales ... | — | 1 1 0 |
| Aldecott, Mrs. M. H. ... | 2 2 0 | — |
| Allder, G. J. ... | — | 1 0 0 |
| Alderon, Lt.-Col. C. M. ... | 1 1 0 | 1 1 0 |
| Aldwell, Miss Henrica E. ... | 1 1 0 | — |
| Aldwell, Mrs. H. ... | 1 1 0 | — |
| Aledon, Earl of ... | — | 5 0 0 |
| Aleta Buena (Collection in) ... | — | 40 0 0 |
| Aley, Jane Savill... Alkin, J. Baptiste ... | 1 0 0 | 1 1 0 |
| Alvert, James H. ... | 0 10 6 | — |
| Alvert, Miss J. ... | 0 2 6 | — |
| Ambrion Stamp Exchange Club ... | — | 1 1 0 |
| Ambridge, Field Marshal H.R.H. the Duke of, K.G., &c. ... | — | 30 0 0 |
| Ameron, General Sir W. G., K.C.B. ... | 3 3 0 | — |
| Ameron, Mrs. C. ... | 0 5 0 | — |
| Ameron, Ralph A. ... | 1 1 0 | — |
| Ameron, R. W. ... | — | 1 1 0 |
| Campbell, A. Johnston ... | 5 0 0 | — |
| Campbell, Colin George ... | 2 2 0 | — |
| Campbell, Col. W., A.D.C. ... | 1 1 0 | — |
| Campbell, Elizabeth ... | 1 1 0 | — |
| Campbell, Francis A. ... | 1 1 0 | — |
| Campbell, Hon. Mrs. H. W. and Servants... ... | — | 1 5 6 |
| Campbell, Hon. Mrs. Ronald ... | 1 0 0 | — |
| Campbell, Lieut. G., R.A. ... | — | 0 5 0 |
| Campbell Lodge, No. 1, 415 ... | — | 3 3 0 |
| Campbell, Major Gen. Patrick J., R.H.A. ... | — | 5 0 0 |
| Campbell, Major H. W. ... | — | 5 5 0 |
| Campbell, Miss Constance ... | — | 1 0 0 |
| Campbell, Miss H. K. ... | 1 0 0 | — |
| Campbell, Mrs. E. ... | 2 2 0 | — |
| Campbell, Mrs. Graham ... | 2 2 6 | — |
| Carried forward | £67 18 6 | 164 0 6 |

| | Annual Subscription | Donation or other Contribution |
|------------------------------------------------------------------------|---------------------|--------------------------------|
| | £ s. d. | £ s. d. |
| Brought forward... | 67 18 6 | 164 0 6 |
| Campbell, Mrs. Maxwell... ... | — | 10 0 0 |
| Campbell, Sir Duncan ... | — | 1 5 0 |
| Campbell, Sir Geo. W. R., K.C.M.G. ... | — | 5 0 0 |
| Campbell, W. S. ... | 5 0 0 | — |
| Campion, C. W. ... | — | 10 0 0 |
| Cannan, Mrs. ... | — | 5 5 0 |
| Canning, Hon. Louisa ... | — | 10 0 0 |
| Canning Town Club of Instruction ... | — | 2 2 0 |
| Cannon Brewery Co., Ltd. ... | — | 105 0 0 |
| Cannon, Mrs. Ronald ... | — | 5 0 0 |
| Canonbury Constitutional Club ... | — | 70 0 0 |
| Canter, Rev. L., Pupils of (per Jewish Chronicle) ... | — | 1 1 0 |
| Cantlon, Mrs. M. H. ... | 2 0 0 | — |
| Cape, Mary C. ... | 0 3 0 | — |
| Capel, Lt.-Col. W. Capital and Counties Bank, Staff of Head Office ... | — | 1 3 0 |
| Capper Lodge of Freemasons, No. 1, 076 ... | — | 5 9 6 |
| Capper, Professor D. S. ... | 1 0 0 | — |
| Capper, Son, & Co., Ltd. ... | — | 10 10 0 |
| Carberry, W. E. ... | 1 1 0 | — |
| Carbonell, Miss E.F. ... | 2 2 0 | — |
| Carbutt, Sir E. H., Bart. ... | — | 10 10 0 |
| Cardale, Miss A. B. ... | 1 1 0 | — |
| Cardale, Miss M. L. ... | 1 1 0 | — |
| Carden, Miss E. ... | — | 5 5 0 |
| Carden, Mrs. George ... | 0 10 6 | — |
| Carden-Noad, Mrs. ... | — | 2 0 0 |
| Cardew, Colonel F. ... | 1 0 0 | 4 0 0 |
| Cardew, Miss E. E. ... | 1 0 0 | — |
| Cardwell, Reginald "Caritas" ... | — | 5 5 0 |
| Carlé, Mrs. E. ... | — | 10 0 0 |
| Carlés, Capel and Leonard ... | — | 5 0 0 |
| Carlés, Capel and Leonard ... | — | 25 0 0 |
| Carless, T. J., jun. ... | 1 1 0 | — |
| Carleton, Hon. Maria L. ... | — | 25 0 0 |
| Carlile, Miss (collection per) ... | 0 2 0 | 0 6 0 |
| Carlile, Misses Isabel and Elizabeth ... | 1 0 0 | — |
| Carlile, Mrs. M. A. ... | 0 1 0 | — |
| Carlile, Richard James Flashman ... | 0 2 6 | — |
| Carlingford, Lord ... | 20 0 0 | — |
| Carlisle, May ... | — | 1 1 0 |
| Carman, Henry ... | 10 10 0 | — |
| Carnegy, P. A. N. ... | 1 0 0 | — |
| Carpenter, Admiral the Hon. W. C. ... | 5 0 0 | — |
| Carpenter, Stephen ... | 1 1 0 | — |
| Carr, E., & Sons ... | 1 1 0 | — |
| Carrie, Miss Susan E. ... | — | 2 2 0 |
| Carrington & Co. ... | 25 0 0 | — |
| Carrington, Col. C. W. ... | 1 5 | — |
| Carried forward | £151 0 6 | 502 10 0 |

| | Annual Subscription | Donation or other Contribution |
|--------------------------------------------------|---------------------|--------------------------------|
| | £ s. d. | £ s. d. |
| Brought forward | 151 0 6 | 502 10 0 |
| Carrington, Major-Gen. Fred ... | — | 5 0 0 |
| Carruthers, Mrs. Mary Jane ... | 0 10 0 | — |
| Carter, A. M. ... | — | 5 0 0 |
| Carter, C. T. ... | — | 5 5 0 |
| Carter, E. Bonham ... | — | 1 1 0 |
| Carter, Edwin ... | — | 0 10 0 |
| Carter, G. F. ... | 0 2 6 | — |
| Carter, Joseph Edwin ... | 0 5 0 | — |
| Carter, Miss Edith ... | 1 0 0 | — |
| Carter, Rev. W. Willoughby ... | — | 1 1 0 |
| Carter, The Misses... ... | — | 2 2 0 |
| Cartes, J. Jas. ... | 0 10 0 | — |
| Carthew, Mrs. ... | 2 2 0 | — |
| Cartwright, D. ... | — | 0 12 0 |
| Cartwright, Mrs. S. Hamilton ... | 1 0 0 | — |
| Cartwright, Samuel Hamilton ... | 1 0 0 | — |
| Carver, Edmund D. ... | 5 5 0 | — |
| Carver, Ernest W. ... | 0 1 0 | — |
| Carver, Mrs. E. S. ... | — | 20 0 0 |
| Carver, Thomas Gilbert ... | 2 2 0 | — |
| Cascoyne, Miss A.M. ... | — | 1 0 0 |
| Case, Thomas E. ... | 1 0 0 | — |
| Cashell, James Thos. ... | — | 2 2 0 |
| Cass, A. H. ... | 5 0 0 | — |
| Cass, Mrs. L. A. ... | — | 0 10 0 |
| Cassel, Ernest ... | — | 1500 0 0 |
| Casson, Miss ... | — | 0 5 0 |
| Casson, Mrs. ... | 0 10 0 | — |
| Castello, Florence and Daniel (collected by) ... | — | 2 10 0 |
| Castle Hall (per Daily News) ... | — | 0 12 0 |
| Castle Lodge of Freemasons ... | 1 1 0 | — |
| Castle Lodge of Harmony, No. 26 ... | — | 26 5 0 |
| Castletown, Lord (of Up Ossory) ... | — | 10 0 0 |
| Cater, John James ... | — | 5 5 0 |
| Cates, Arthur ... | 10 10 0 | — |
| Cates, William Woodward ... | 0 2 0 | — |
| Catmur, Albert Val ... | 0 5 0 | — |
| Catmur, Miss A. W. ... | 0 5 0 | — |
| Cator, Mrs. Charles ... | — | 25 0 0 |
| Cattley, Grafton William ... | 1 1 0 | — |
| Cattley, Mrs. Cyril ... | — | 40 0 0 |
| Catton, R. ... | 0 2 6 | — |
| Caught, Miss S. ... | — | 20 0 0 |
| Causton, Comm. Alfred M. ... | — | 25 0 0 |
| Causton, Miss Adelaide G. ... | — | 12 10 0 |
| Cavan, Countess of ... | — | 1 0 0 |
| Cave & Benoist ... | — | 25 0 0 |
| Cave-Browne, Mrs. ... | — | 10 10 0 |
| Cavenagh, Mrs. William ... | — | 2 0 0 |
| Cavendish, Lady Edward ... | — | 5 0 0 |
| Cavendish, Lady Frederick ... | — | 2 0 0 |
| Cavendish Lodge of Freemasons, No. 2, 620 ... | — | 2 2 0 |
| Carried forward | £184 14 6 | 2261 12 0 |

| | Annual Subscription | | Donation or other Contribution | |
|------------------------------------------------|---------------------|-------|--------------------------------|-------|
| | £ | s. d. | £ | s. d. |
| Brought forward | 184 | 14 6 | 2261 | 12 0 |
| Cawston, George ... | 26 | 5 0 | — | — |
| Cayley, Sir R. ... | 1 | 1 0 | — | — |
| Cazenove, A. P. ... | — | — | 21 | 0 0 |
| Cazenove, Miss ... | — | — | 1 | 1 0 |
| Cazenove, Miss C. | — | — | 10 | 0 0 |
| Cazenove, Mrs. Henry ... | — | — | 25 | 0 0 |
| Cecile House, Pupils of ... | — | — | 0 | 7 6 |
| "Ceylon" (Christian) | — | — | 10 | 0 0 |
| Chabor, Miss Edith | — | — | 1 | 1 0 |
| Chabot, Miss A. M. | — | — | 1 | 1 0 |
| Chadwick, Mrs. M. | — | — | 2 | 0 0 |
| Chafen & Newman | 5 | 0 0 | — | — |
| Chaine, Lieut.-Col. Wm. ... | 5 | 0 0 | — | — |
| Chalmers, Fredk. ... | 5 | 0 0 | — | — |
| Chamberlain, Mrs. | 0 | 1 0 | — | — |
| Chambers, H. ... | — | — | 5 | 5 0 |
| Chamier, Gen. S. H. E., C.B. ... | 1 | 1 0 | — | — |
| Champernowne, Col. Henry ... | 5 | 0 0 | — | — |
| Champion, Charles | 1 | 1 0 | — | — |
| Chance, Frederick Henry ... | 1 | 1 0 | — | — |
| Chance, Henry ... | 1 | 1 0 | — | — |
| Chance, James T. ... | — | — | 105 | 0 0 |
| Chance, J. Frederick | 10 | 0 0 | — | — |
| Chandler, B. ... | — | — | 0 | 10 0 |
| Chandler, Edward Alfred ... | 1 | 1 0 | — | — |
| Chandler, Miss ... | — | — | 5 | 5 0 |
| Chandless, Mrs. T. | — | — | 50 | 0 0 |
| Chandos-Pole, Lady Anna C. ... | 5 | 0 0 | — | — |
| Channell, A. M., Q.C. ... | 5 | 5 0 | — | — |
| Channon, Henry James ... | 2 | 0 0 | — | — |
| Chapman, Arthur ... | 1 | 0 0 | — | — |
| Chapman, Mrs. David Barclay ... | 5 | 5 0 | — | — |
| Chapman, Mrs. David Barclay's collection ... | 0 | 4 6 | 0 | 10 6 |
| Chapman, Mrs. Edmund ... | — | — | 1 | 7 6 |
| Chapman, Mrs. Francis Stuart ... | — | — | 20 | 0 0 |
| Chapman, Mrs. L. | 0 | 10 0 | — | — |
| Chapman, Mrs. K. E. | 0 | 5 0 | — | — |
| Chappell & Co. ... | 10 | 10 0 | — | — |
| Chappell, Brigade Surgeon J. J. ... | — | — | 1 | 1 0 |
| Chapple, Albert ... | — | — | 1 | 5 0 |
| Charleton, Arthur George ... | 1 | 1 0 | 2 | 2 0 |
| Charley, Maj.-Gen. J. | — | — | 1 | 1 0 |
| Charlton, Arthur Bennett ... | — | — | 0 | 10 0 |
| Charlton, G. W. ... | — | — | 1 | 1 0 |
| Charrington & Co., Staff & Employers | — | — | 50 | 0 0 |
| Charrington, Charles Ed. Nicholas ... | — | — | 1000 | 0 0 |
| Charrington, S. ... | — | — | 50 | 0 0 |
| Chartered Accountants, Institute of... | — | — | 105 | 0 0 |
| Chartered Bank of India, Australia & China ... | — | — | 105 | 0 0 |
| Carried forward | £278 | 7 0 | 3838 | 0 6 |

| | Annual Subscription | | Donation or other Contribution | |
|-------------------------------------------------------|---------------------|-------|--------------------------------|-------|
| | £ | s. d. | £ | s. d. |
| Brought forward | 278 | 7 0 | 3838 | 0 6 |
| Chase, Henry M. ... | 1 | 0 0 | — | — |
| Chater, Col. V. R. ... | 0 | 10 0 | — | — |
| Chatteris, Mrs. Mary E. ... | 1 | 0 0 | — | — |
| Chaytor, D'Arcy ... | — | — | 25 | 0 0 |
| Cheese, Clement ... | 1 | 1 0 | — | — |
| Cheffins, Chas. R. | — | — | 5 | 5 0 |
| Cheshire, Edward ... | 1 | 1 0 | — | — |
| Chessar, Miss Isabella C. ... | 0 | 5 0 | — | — |
| Chester, Charles ... | 10 | 0 0 | — | — |
| Chester, J. P. ... | 0 | 10 0 | — | — |
| Chester, Maj.-Gen. C. W. R. ... | 1 | 1 0 | — | — |
| Chesterfield, Earl of | 10 | 10 0 | — | — |
| Cheston, E. C. ... | 2 | 2 0 | — | — |
| Cheston, Mrs. E. C. | 2 | 2 0 | — | — |
| Chestwick, S. R. ... | — | — | 0 | 5 0 |
| Chetwynd-Stapleton, H. E. ... | 5 | 0 0 | — | — |
| Cheverton & Co. Ltd. | — | — | 5 | 5 0 |
| Chew, Joseph Balmain ... | 0 | 10 0 | — | — |
| Chichester, Colonel H. A. ... | 0 | 10 0 | — | — |
| Chichester, Lady Fitz-Warrine ... | 1 | 1 0 | — | — |
| Chichester, Major Allan, 18th Royal Irish ... | 1 | 0 0 | — | — |
| Chichester, Miss Evelyn ... | — | — | 1 | 0 0 |
| Chichester, Miss Violet ... | — | — | 0 | 10 0 |
| Chichester, The Hon. Mrs. Fredk. ... | — | — | 1 | 0 0 |
| Chidson, Hy. A. ... | — | — | 1 | 1 0 |
| Child & Co. ... | 52 | 10 0 | — | — |
| Childe-Pemberton, William S. & Lady Constance ... | 1 | 1 0 | — | — |
| Childers, Mrs. Augusta ... | 1 | 0 0 | — | — |
| Children's Orchestra (per Percy Armytage) ... | — | — | 75 | 0 0 |
| Childs, Mrs. Theresa H. ... | — | — | 1 | 5 0 |
| Chiosso, Mrs. Charlotte ... | — | — | 0 | 10 0 |
| Chisman, Mrs. Eliza | 2 | 2 0 | — | — |
| Chiswick Soap Co. | — | — | 10 | 10 0 |
| Chitty, Joseph W., Rt. Hon. Lord Justice ... | — | — | 20 | 0 0 |
| Chota Wallah ... | — | — | 0 | 10 0 |
| Christ Church, Bromley (Offerory on June 20th at) ... | — | — | 5 | 5 0 |
| Christchurch, Ware (Offerory at) ... | — | — | 9 | 0 0 |
| Christian, Gilbert A. | — | — | 0 | 10 0 |
| Christian, Mrs. ... | 1 | 0 0 | — | — |
| Christian, Readers of the ... | — | — | 5 | 12 0 |
| Christian World ... | 21 | 0 0 | — | — |
| Christian World, A Reader of ... | — | — | 3 | 0 0 |
| Christie, Rev. Hy. Jas. | 1 | 0 0 | — | — |
| Christie, Seaton ... | — | — | 5 | 0 0 |
| Christopher, Maj.-Gen. L. R. & Mrs. | 2 | 0 0 | — | — |
| Carried forward | £399 | 3 0 | 4013 | 8 6 |

| | Annual Subscription | | Donation or other Contribution | |
|--------------------------------------------------------------------------------------------------------------------------------------------------------|---------------------|-------|--------------------------------|-------|
| | £ | s. d. | £ | s. d. |
| Brought forward | 399 | 3 0 | 4013 | 8 6 |
| Christ's Hospital, Hertford (from the Offerory) ... | — | — | 3 | 3 0 |
| Christy, Archibald Ernest ... | 1 | 1 0 | — | — |
| Chubb & Sons' Lock & Safe Co., Ltd. | — | — | 10 | 10 0 |
| Chubb & Sons' Lock & Safe Co., Ltd. (122 workmen at London works) ... | — | — | 5 | 4 0 |
| Chubb, Frederick J. | 1 | 10 5 | — | — |
| Chubb, John B. ... | 1 | 1 0 | — | — |
| Church, Admiral E. J. ... | 1 | 0 0 | — | — |
| Churchill, A. S. ... | 2 | 2 0 | — | — |
| Churchill, Charles E. | 2 | 2 0 | — | — |
| Churchill, George Onslow ... | 1 | 1 0 | — | — |
| Churchill, E. Mary | 0 | 10 6 | — | — |
| Churchill, John F. C. ... | 0 | 10 0 | — | — |
| Churchill, Lady Alfred Spencer ... | 1 | 1 0 | — | — |
| Churchill, Lord Edward Spencer | 1 | 1 0 | — | — |
| Churchill, Mrs. ... | — | — | 5 | 5 0 |
| Churchill, Robert T. Church Lads' Brigade Offerory Parade Service 2nd Batt. Rochester Regt. Church Missionaries' Children's Home (per A. F. Thornhill) | — | — | 0 | 7 0 |
| Churchyard, Miss ... | 1 | 1 0 | — | — |
| City Bank, Ltd., collected at Old Street Branch ... | — | — | 1 | 10 0 |
| City Bank, Limited, the ... | — | — | 105 | 0 0 |
| Civil Engineer ... | — | — | 5 | 0 0 |
| Civil Service Co-operative Society, Limited ... | — | — | 52 | 10 0 |
| Civil Service Volunteer Rifles ... | — | — | 12 | 5 0 |
| Clapham Congregational Church on Hospital Sunday (placed anonymously in collection at) ... | — | — | 0 | 10 0 |
| Clapham Lodge of Freemasons, No. 1,818 ... | — | — | 5 | 5 0 |
| Clapham, Sidney C. | 1 | 1 0 | — | — |
| Clarina, Gen. Right Hon. Lord ... | — | — | 5 | 5 0 |
| Clark, Alfred ... | 10 | 10 0 | — | — |
| Clark, Captain Bouverie Francis | — | — | 5 | 0 0 |
| Clark, G. T. ... | — | — | 5 | 0 0 |
| Clark, Jas. ... | — | — | 1 | 1 0 |
| Clark, John Lockie | 5 | 0 0 | — | — |
| Clark, Mr. and Mrs. H. and Miss E. | 0 | 3 0 | — | — |
| Clark, P. ... | — | — | 1 | 0 0 |
| Clark, Robert ... | — | — | 25 | 0 0 |
| Clarke, Arthur Leslie | 5 | 5 0 | — | — |
| Clarke, Gen. S. M. Wiseman ... | 0 | 5 0 | — | — |
| Carried forward | £436 | 8 11 | 4263 | 2 8 |

| | Annual Subscription | | Donation or other Contribution | |
|-------------------------------------------------|---------------------|-------|--------------------------------|-------|
| | £ | s. d. | £ | s. d. |
| Brought forward | 1429 | 2 11 | 6617 | 4 5 |
| Broft-Smith, John and Mrs. ... | — | — | 1 1 0 | — |
| Brofts, Mrs. Edmund | 1 1 0 | — | — | — |
| Broix Nord (Offer-tory at English Church) ... | — | — | 12 0 0 | — |
| Brombie, John Leith | 1 0 0 | — | — | — |
| Brombie, The Misses J. and G. ... | 1 1 0 | — | — | — |
| Brompton, Miss Isabella Francis ... | 0 12 0 | — | — | — |
| Brooke, Miss H. ... | 0 1 0 | — | — | — |
| Brosland, D. W. ... | 0 10 0 | — | — | — |
| Bross, Miss F. M. ... | — | — | 20 0 0 | — |
| Bross, Mrs. Laidlaw | — | — | 0 12 6 | — |
| Bross, Mrs. R. K. (collected by) ... | — | — | 1 13 0 | — |
| Bross, W. Mann, for (W. M. and M. A. Cross) ... | 10 10 0 | — | — | — |
| Brosse, Lieut.-Col. C. K. ... | — | — | 50 0 0 | — |
| Brosse, Major C. W., late 6th Dragoons | 5 0 0 | — | — | — |
| Brossley, Miss Winifred ... | — | — | 25 0 0 | — |
| Brossley, Sir Savile B., Bart ... | 500 0 0 | — | — | — |
| Brothwaite, Sir Charles ... | — | — | 10 10 0 | — |
| Brough, Frank Bernard ... | 0 2 6 | — | — | — |
| Browden, Mrs. and Miss ... | — | — | 2 0 0 | — |
| Browder, Mr. ... | — | — | 10 0 0 | — |
| Browfoot, George, Charles and Ann Maria ... | 0 3 0 | — | — | — |
| Browther & Goodman, Wiggans, Teape & Co., Ltd. | — | — | 3 10 6 | — |
| Browther, J. ... | — | — | 1 0 0 | — |
| Crozier, F. H. ... | — | — | 1 1 0 | — |
| Craddock, Charles ... | — | — | 1 1 0 | — |
| Crump, E. ... | — | — | 0 10 6 | — |
| Crump, Ernest Compton ... | 1 1 0 | — | — | — |
| Crystal Palace Exhibition (collected at) | — | — | 13 16 10 | — |
| Cuff, C. R. ... | — | — | 20 0 0 | — |
| Cuff, Mrs. C. R. ... | — | — | 10 0 0 | — |
| Cuffe, Hon. Hamilton, C.B. ... | 1 1 0 | — | — | — |
| Culverwell, W. C. ... | 0 10 6 | — | — | — |
| Cumberland, Miss A. M. ... | 1 0 0 | — | — | — |
| Cumberlege, Charles John ... | — | — | 2 2 0 | — |
| Cumberlege, Edward | 1 0 0 | — | — | — |
| Cumberlege, Miss Augusta ... | 1 1 0 | — | — | — |
| Cumberlege, Miss Emily ... | 1 1 0 | — | — | — |
| Cumberlege, Miss Louisa ... | 1 1 0 | — | — | — |
| Cumberlege-Ware, Mrs. Caroline ... | 2 0 0 | — | — | — |
| Cummins, A. ... | — | — | 1 5 0 | — |
| Cummins, Henry Ashley, R.N. ... | 1 1 0 | — | — | — |
| Cundale, J. W. ... | 1 1 0 | — | — | — |
| Cunliffe, Robert ... | 2 2 0 | — | — | — |
| Carried forward | £1963 | 2 11 | 6804 | 7 9 |

| | Annual Subscription | | Donation or other Contribution | |
|-----------------------------------------------|---------------------|-------|--------------------------------|-------|
| | £ | s. d. | £ | s. d. |
| Brought forward | 1963 | 2 11 | 6804 | 7 9 |
| Cunliffe, W. F. ... | — | — | 1 1 0 | — |
| Cunnah, Mrs. Annie | — | — | 26 5 0 | — |
| Cunningham, Caroline E. ... | — | — | 0 5 0 | — |
| Curate ... | — | — | 100 0 0 | — |
| Curme, Miss E. ... | 2 2 0 | — | — | — |
| Currie, Rt. Hon. Sir Philip H. W., G.C.B. ... | 10 0 0 | — | — | — |
| Curry, Wm. John ... | 1 1 0 | — | — | — |
| Curtis, Major J. A. | 1 0 0 | — | — | — |
| Curtis, Miss J. H. A. | 0 5 0 | — | — | — |
| Curtis, Miss Mary ... | — | — | 5 5 0 | — |
| Curtis, Mrs. Seymour | 0 10 0 | — | — | — |
| Curtis, Spencer H. | 1 1 0 | — | — | — |
| Curtris, M. A. ... | 0 10 6 | — | — | — |
| Curwen, Mrs. Chaloner ... | 0 10 0 | — | — | — |
| Cusse, Mrs. J. Stagg | — | — | 1 5 0 | — |
| Cust, Lady Caroline | 3 3 0 | — | — | — |
| Cust, Miss Emma A. C. ... | 25 0 0 | — | — | — |
| Cust, Sir Charles ... | 5 0 0 | — | — | — |
| Cust, Miss Ursula ... | 2 2 0 | — | — | — |
| Czarnikow, C. ... | 20 0 0 | — | — | — |
| Sundry Donations under five shillings | — | — | 3 17 7 | — |
| Carried forward | £2035 | 7 5 | 6942 | 6 4 |

D.

| | | | | |
|--------------------------------------|---------|---|------------|-----|
| D. ... | — | — | 0 7 0 | — |
| D. G. ... | 1 0 0 | — | — | — |
| D. H. ... | — | — | 0 8 0 | — |
| D. M. H. ... | — | — | 0 5 0 | — |
| D. O. T. ... | — | — | 5 0 0 | — |
| D. P. B. ... | — | — | 0 5 0 | — |
| Da Costa, M. ... | — | — | 1 1 0 | — |
| Dacosta, Mrs. E. ... | — | — | 0 10 0 | — |
| Dadson, William ... | — | — | 1 0 0 | — |
| Daeres, Ethel C. ... | — | — | 1 1 0 | — |
| Daikers, Mrs. (collected by) ... | — | — | 0 16 0 | — |
| Daily Graphic (collected by) ... | — | — | 1233 6 0 | — |
| Daily News, The ... | — | — | 500 0 0 | — |
| Daily Telegraph (collected by) ... | — | — | 36779 19 7 | — |
| Daily Telegraph (the proprietors of) | — | — | 1000 0 0 | — |
| Dairy Supply Co., Ltd. ... | 10 10 0 | — | — | — |
| Dale, Miss Clara M. | 1 1 0 | — | — | — |
| Dale, Mrs. R. N. ... | — | — | 10 0 0 | — |
| Dalkeith, Countess of | 1 0 0 | — | — | — |
| Dalkeith, Earl of, M.P. | 5 0 0 | — | — | — |
| Dallas, Miss ... | — | — | 1 1 0 | — |
| Dalrymple-Hay, W.A. | — | — | 10 0 0 | — |
| Dalton, Barton & Co | — | — | 21 0 0 | — |
| Dalton Home Church | — | — | 4 12 0 | — |
| Dalton, Lt.-Col. J. C. | — | — | 0 10 6 | — |
| Dalton, Miss ... | — | — | 1 0 0 | — |
| Daly, Philip ... | 0 5 0 | — | — | — |
| Dalzel, Mary Ann ... | 1 0 0 | — | — | — |
| Carried forward | £19 16 | 0 | 39572 | 2 1 |

| | Annual Subscription | | Donation or other Contribution | |
|------------------------------------|---------------------|-------|--------------------------------|-------|
| | £ | s. d. | £ | s. d. |
| Brought forward... | 19 | 16 0 | 39572 | 2 1 |
| Dalzel, W. F. B., M.D. ... | 1 0 0 | — | — | — |
| Dalzell, Ralph, C.B. | 3 3 0 | — | — | — |
| Dalziel, Harvey ... | 1 0 0 | — | — | — |
| Damala, R. M. ... | — | — | 1 1 0 | — |
| Damon, Hon. S. M. | — | — | 105 0 0 | — |
| Daniel, Miss E. G. | — | — | 0 10 0 | — |
| Daniel, Mrs. Charles Thomas | 1 1 0 | — | — | — |
| Daniel, Thomas Carew ... | 1 1 0 | — | — | — |
| Daniell, A. B. & Sons ... | 5 5 0 | — | 10 10 0 | — |
| Daniell, John Claremont ... | 1 1 0 | — | — | — |
| Daniell, Major R. Holford ... | 1 0 0 | — | — | — |
| Daniell, Miss Fanny A. ... | 2 0 0 | — | — | — |
| Daniels, J., & Co. | — | — | 20 0 0 | — |
| Daniels, Mary Ann | 0 5 0 | — | — | — |
| Danks, J. Early ... | 0 6 0 | — | — | — |
| Dann, Miss ... | — | — | 1 1 0 | — |
| Dann, Miss A. E. ... | 1 1 0 | — | — | — |
| Dann, Mrs. ... | — | — | 0 5 0 | — |
| Danvers, Sir Juland, K.C.S.I. ... | 1 1 0 | — | 2 2 0 | — |
| Darby, Alfred ... | — | — | 5 0 0 | — |
| Darby, W. H. ... | 0 5 0 | — | — | — |
| Dardier, Miss I. ... | — | — | 2 2 0 | — |
| Darenth Church, Offertory at ... | — | — | 1 5 9 | — |
| Darey, H. S. ... | — | — | 25 0 0 | — |
| Darley, Capt. H. Read ... | 2 0 0 | — | — | — |
| Darling, Mrs. Eliza | — | — | 5 0 0 | — |
| Darling, Mrs., Household of ... | — | — | 0 6 0 | — |
| Dartmouth, Earl of | 105 0 0 | — | — | — |
| Dashwood, Miss Florence ... | 1 1 0 | — | — | — |
| Date, J. H. ... | 1 1 0 | — | — | — |
| Daughlish, Henry W. | 1 1 0 | — | — | — |
| Dautesey, Robert | — | — | 25 0 0 | — |
| Davenport, Alfred ... | 1 0 0 | — | — | — |
| Davenport, Horace | 2 2 0 | — | — | — |
| Davidson, Capt. F. M., R.A. ... | 0 10 0 | — | — | — |
| Davidson, Mrs. Arthur ... | — | — | 1 1 0 | — |
| Davidson, Mrs. Susan | 1 1 0 | — | — | — |
| Davidson, Robert ... | — | — | 1 0 0 | — |
| Davie, Wm. A. Ferguson ... | 1 1 0 | — | — | — |
| Davies, Ben. ... | 5 0 0 | — | — | — |
| Davies, F. ... | 1 1 0 | — | — | — |
| Davies, Mrs. ... | — | — | 1 1 0 | — |
| Davies, Mrs. ... | — | — | 0 5 0 | — |
| Davies, Mrs. B. ... | 1 1 0 | — | — | — |
| Davies, Mrs. Jane ... | — | — | 0 5 0 | — |
| Davies, Mrs. Julia ... | 1 1 0 | — | — | — |
| Davies, Mrs. R. H. Henry, K.C.S.I. | 1 1 0 | — | — | — |
| Davies, Sir R. Henry, K.C.S.I. | 1 1 0 | — | — | — |
| Davies, Thomas Hy. K. ... | 1 0 0 | — | — | — |
| Daville, R. S. ... | 0 10 0 | — | — | — |
| Davis, A. R. ... | 1 1 0 | — | — | — |
| Davis, Arthur W. ... | — | — | 105 0 0 | — |
| Davis, Charles ... | — | — | 31 10 0 | — |
| Davis, Chas. Samuel | — | — | 0 10 6 | — |
| Davis, Col. John, A.D.C. ... | 5 5 0 | — | — | — |
| Carried forward | £172 | 2 0 | 39917 | 17 4 |

| | Annual Subscription | | | Donation or other Contribution | | |
|---------------------------------------------|---------------------|----|----|--------------------------------|----|----|
| | £ | s. | d. | £ | s. | d. |
| Brought forward | 172 | 2 | 0 | 399 | 17 | 4 |
| Davis, D. ... | — | — | — | 1 | 1 | 0 |
| Davis, E. N. ... | — | — | — | 1 | 1 | 0 |
| Davis, Henry ... | — | — | — | 0 | 10 | 6 |
| Davis, Henry D. ... | — | — | — | 2 | 2 | 0 |
| Davis, Israel ... | — | — | — | 5 | 5 | 0 |
| Davis, John W. ... | 1 | 1 | 0 | — | — | — |
| Davis, Joseph ... | — | — | — | 5 | 5 | 0 |
| Davis, Lewis ... | — | — | — | 1 | 1 | 0 |
| Davis, Mark ... | 0 | 5 | 0 | — | — | — |
| Davis, Mrs., and Family ... | — | — | — | 0 | 19 | 0 |
| Davis, Mrs. (collected by) ... | — | — | — | 0 | 10 | 0 |
| Davis, Mrs. Jane Israel ... | — | — | — | 1 | 1 | 0 |
| Davis, Mrs. M. ... | — | — | — | 1 | 1 | 0 |
| Davis, Mrs. W. H. ... | 0 | 2 | 6 | — | — | — |
| Davis, Murray ... | — | — | — | 1 | 1 | 0 |
| Dawson, Frederick ... | — | — | — | 25 | 0 | 0 |
| Davey, Helen ... | 0 | 2 | 0 | — | — | — |
| Davy, Mrs. E. M. ... | 1 | 1 | 0 | — | — | — |
| Dawes, Mrs. ... | 2 | 12 | 6 | — | — | — |
| Dawes, Richard ... | — | — | — | 105 | 0 | 0 |
| Dawes, Weeden ... | — | — | — | 10 | 10 | 0 |
| Dawkins, Mrs. George H. ... | 5 | 0 | 0 | — | — | — |
| Dawkins, Mrs. Rosetta W. ... | — | — | — | 0 | 10 | 0 |
| Dawnay, Lady Adelaide ... | 1 | 0 | 0 | — | — | — |
| Dawson, Capt. H. P. ... | — | — | — | 2 | 2 | 0 |
| Dawson, John ... | — | — | — | 2 | 2 | 0 |
| Dawson, Major Vesey ... | — | — | — | 10 | 0 | 0 |
| Dawson, Mrs. M. ... | 0 | 10 | 6 | — | — | — |
| Dawson, O. E. ... | 2 | 2 | 0 | — | — | — |
| Day, J. M. ... | — | — | — | 1 | 1 | 0 |
| Day, Mrs. Emily ... | 1 | 1 | 0 | — | — | — |
| Day, Mrs. Samuel ... | 0 | 10 | 0 | — | — | — |
| Day, Watson & Son ... | — | — | — | 10 | 10 | 0 |
| Deacon, Miss ... | — | — | — | 10 | 0 | 0 |
| Deacon, Miss Ellen B. ... | — | — | — | 25 | 0 | 0 |
| Deacon, Miss Mary ... | 1 | 1 | 0 | — | — | — |
| Deacon, Miss Sophia ... | — | — | — | 25 | 0 | 0 |
| Deacon, Mrs. J. E. ... | 0 | 10 | 0 | — | — | — |
| Deacon, William Samuel ... | 100 | 0 | 0 | — | — | — |
| Dealtry, W. ... | — | — | — | 2 | 2 | 0 |
| Dean, Edmund ... | 1 | 1 | 0 | — | — | — |
| Dean, J. S. ... | 2 | 2 | 0 | — | — | — |
| Dean, Miss Mary C. ... | 0 | 2 | 0 | — | — | — |
| Dean, Miss Mary Milroy ... | 1 | 1 | 0 | — | — | — |
| Dean, Mrs. ... | 0 | 5 | 0 | — | — | — |
| Deane, A. ... | — | — | — | 0 | 5 | 0 |
| Deane, Miss Olive Mary ... | 0 | 1 | 0 | — | — | — |
| Deare, F. D. (Children and Servants at) ... | — | — | — | 1 | 11 | 6 |
| Dearman, Miss ... | — | — | — | 0 | 5 | 0 |
| De Beers Consolidated Mines, Ltd. ... | — | — | — | 500 | 0 | 0 |
| Debenham, Charles ... | 0 | 2 | 0 | — | — | — |
| Debenham, Miss Alice ... | 5 | 0 | 0 | — | — | — |
| Debenham, Mrs. Emma ... | 5 | 0 | 0 | — | — | — |
| De Bertodano, Chas. E. ... | 1 | 1 | 0 | — | — | — |
| Carried forward | £304 | 15 | 6 | 40669 | 13 | 4 |

| | Annual Subscription | | | Donation or other Contribution | | |
|----------------------------------------------------------------------------|---------------------|----|----|--------------------------------|----|----|
| | £ | s. | d. | £ | s. | d. |
| Brought forward | 304 | 15 | 6 | 40669 | 13 | 4 |
| De Bourbel, Mrs. Sophia ... | 20 | 0 | 0 | — | — | — |
| Decies, Lady Catherine ... | 1 | 1 | 0 | — | — | — |
| Decorative Needlework Society, The (Staff of) ... | — | — | — | 0 | 18 | 0 |
| De Croismare, Marquis ... | 1 | 0 | 0 | — | — | — |
| Dee, Misses ... | — | — | — | 1 | 0 | 0 |
| De Falbe, Madame Defendant Lambeth County Court (not conscience money) ... | — | — | — | 3 | 3 | 0 |
| Degenhardt, C. ... | 1 | 1 | 0 | — | — | — |
| De Grelle-Rogier, H. ... | 1 | 1 | 0 | — | — | — |
| De Grey, Hon. John A. ... | 1 | 1 | 0 | — | — | — |
| De Hart, E. ... | — | — | — | 1 | 1 | 0 |
| De Hart, Mrs. J. ... | — | — | — | 1 | 1 | 0 |
| De Hirsch Gereuth, Baronne ... | — | — | — | 4000 | 0 | 0 |
| De Keyser, Sir Polydore ... | — | — | — | 25 | 0 | 0 |
| De la Belinaye, Laura M. J. ... | 1 | 1 | 0 | — | — | — |
| De la Chere, Miss Winifred Bertha ... | 1 | 0 | 0 | — | — | — |
| De la Rue, Thomas, & Co. ... | 52 | 10 | 0 | 105 | 0 | 0 |
| De la Warr, Dow. Countess ... | 5 | 0 | 0 | — | — | — |
| Delbanco & Co. ... | 1 | 1 | 0 | — | — | — |
| Delissa, Joseph ... | 1 | 1 | 0 | — | — | — |
| Dell, Mrs. V. J. ... | — | — | — | 1 | 1 | 0 |
| De Lowenstein, Baron Lewis ... | — | — | — | 50 | 0 | 0 |
| Dempster, Miss E. ... | 0 | 10 | 0 | — | — | — |
| Denham - Cookes, Col. G. ... | — | — | — | 25 | 0 | 0 |
| Denman, Francis A. ... | — | — | — | 5 | 5 | 0 |
| Denman, George L. ... | — | — | — | 25 | 0 | 0 |
| Denman, Hon. Mrs. Geo. ... | 1 | 1 | 0 | — | — | — |
| Denman, The Hon. Mrs. Grace ... | 1 | 1 | 0 | — | — | — |
| Denne, Miss ... | 0 | 10 | 6 | — | — | — |
| Dennison, John W. ... | 2 | 12 | 0 | — | — | — |
| Denny, Rev. J. ... | — | — | — | 2 | 2 | 0 |
| Denison, Miss ... | — | — | — | 10 | 0 | 0 |
| Dent, Alfred ... | 10 | 10 | 0 | — | — | — |
| Dent & Hellyer, Messrs., & Employés ... | — | — | — | 21 | 0 | 0 |
| Dent, Hastings C. ... | 1 | 1 | 0 | 1 | 5 | 0 |
| Dent, Lady Beaujôlois ... | 1 | 1 | 0 | — | — | — |
| Dent, Palmer & Co. ... | — | — | — | 50 | 0 | 0 |
| Denys, Sir Francis, Bart. ... | — | — | — | 1 | 1 | 0 |
| De Paravicini, Harry F. ... | — | — | — | 100 | 0 | 0 |
| De Pass, Daniel ... | — | — | — | 50 | 0 | 0 |
| De Pass, Elias ... | — | — | — | 1 | 1 | 0 |
| De Pass, E. A., & Co. ... | 2 | 2 | 0 | — | — | — |
| De Pass, Mrs. E. A. ... | 1 | 1 | 0 | — | — | — |
| De Pass, Mrs. M. ... | — | — | — | 1 | 1 | 0 |
| Deptford Lad, A. ... | — | — | — | 0 | 6 | 0 |
| Deprez, Edmond F. J. ... | 1 | 1 | 0 | — | — | — |
| Derby Lodge ... | — | — | — | 1 | 1 | 0 |
| De Reuter, Baron ... | — | — | — | 100 | 0 | 0 |
| Carried forward | £414 | 3 | 0 | 45256 | 19 | 4 |

| | Annual Subscription | | | Donation or other Contribution | | |
|------------------------------------------------------------|---------------------|----|----|--------------------------------|----|----|
| | £ | s. | d. | £ | s. | d. |
| Brought forward | 414 | 3 | 0 | 45256 | 19 | 4 |
| D'Erlanger, Baron Emile Beaumont ... | — | — | — | 5 | 0 | 0 |
| De Rothschild, Baron Ferdinand ... | 105 | 0 | 0 | — | — | — |
| De Rothschild, Lady De Rougemont, Arthur Francis ... | 1 | 1 | 0 | — | — | — |
| De Rothschild, Lady De Rougemont, E. F. ... | — | — | — | 1 | 1 | 0 |
| Derwent, Lord ... | 5 | 0 | 0 | — | — | — |
| Desanges, Louis William ... | 1 | 1 | 0 | — | — | — |
| De Saumarez, Dow. Lady A. ... | 1 | 1 | 0 | — | — | — |
| De Saumarez, Lady ... | — | — | — | 25 | 0 | 0 |
| De Saumarez, Lord ... | — | — | — | 25 | 0 | 0 |
| Des Vœux, F. ... | — | — | — | 3 | 0 | 0 |
| Des Vœux, Sir G. W., G.C.M.G. ... | 5 | 0 | 0 | — | — | — |
| De Tabley, The Lady Elizabeth ... | — | — | — | 5 | 0 | 0 |
| De Trafford, Lady Mary Annette ... | 5 | 5 | 0 | — | — | — |
| De Trafford, Miss A. Detmer, Mrs. M. ... | — | — | — | 2 | 10 | 0 |
| Devas, H. G. ... | 5 | 0 | 0 | 0 | 5 | 0 |
| Devenish, M. H. ... | 1 | 0 | 0 | — | — | — |
| De Vesci, Viscount Devey, George Pollard ... | 20 | 0 | 0 | — | — | — |
| De Vitre, Miss Emily H. Denis ... | 2 | 2 | 0 | — | — | — |
| H. Denis ... | 1 | 0 | 0 | — | — | — |
| Devlin, Mrs. ... | 1 | 0 | 0 | — | — | — |
| Dewar, Professor James, LL.D., F.R.S. ... | — | — | — | 10 | 10 | 0 |
| De Wette, Aug. ... | — | — | — | 25 | 0 | 0 |
| Dewing, Mrs. M. L. ... | — | — | — | 1 | 1 | 0 |
| De Winton, Major-Gen. Sir Francis Walter, G.C.M.G. ... | 2 | 2 | 0 | — | — | — |
| D'Eyncourt, Admiral E. C. T., C.B. ... | — | — | — | 5 | 0 | 0 |
| D'Eyncourt, Edmund Diakha & Diamio (per Sporting Life) ... | 5 | 0 | 0 | — | — | — |
| "Diamond" ... | — | — | — | 1 | 0 | 0 |
| Dibdin, G. M. ... | — | — | — | 5 | 5 | 0 |
| Dycey, Miss Frances Maria ... | — | — | — | 2 | 2 | 0 |
| Dick, Kerr & Co., Ltd. ... | 1 | 1 | 0 | — | — | — |
| Dick, Sir James ... | — | — | — | 21 | 0 | 0 |
| Dickens, Herbert Arthur ... | — | — | — | 2 | 2 | 0 |
| Dickie, James ... | 1 | 1 | 0 | — | — | — |
| Dickins, Misses ... | 2 | 0 | 0 | — | — | — |
| Dickinson, Charles A. ... | — | — | — | 1 | 1 | 0 |
| Dickinson, Col. W., C.S.I. ... | 5 | 0 | 0 | — | — | — |
| Dickinson, Edmund Henry ... | 2 | 0 | 0 | — | — | — |
| Dickinson, Miss Annie J. ... | — | — | — | 10 | 0 | 0 |
| Dickinson, Persis Allen ... | 1 | 0 | 0 | — | — | — |
| Dickson, Col. John Bailey Ballantyne, C.B. ... | 0 | 10 | 0 | — | — | — |
| Dickson, Fredk. Thorold ... | — | — | — | 10 | 0 | 0 |
| Dickson, Mrs. ... | 0 | 10 | 0 | — | — | — |
| Carried forward | £587 | 17 | 0 | 45440 | 6 | 4 |

| | Annual Subscription | | | Donation or other Contribution | | |
|---------------------------------------|---------------------|----|----|--------------------------------|----|----|
| | £ | s. | d. | £ | s. | d. |
| Brought forward | 816 | 3 | 0 | 463 | 13 | 5 |
| Durrant, Henry | | | | | | |
| Hodgson | 1 | 1 | 0 | — | | |
| Durrant, Lady Ina | — | | | 1 | 1 | 0 |
| Durell, David J. V. | 2 | 2 | 0 | — | | |
| Durlacher Bros. | — | | | 5 | 5 | 0 |
| Durston, A. J., C.B., R.N. | 2 | 0 | 0 | — | | |
| Dutton, Frederick | 1 | 0 | 0 | — | | |
| Duvelleroy, Jules | — | | | 1 | 1 | 0 |
| Dyer, Charles | | | | | | |
| Edward | 2 | 2 | 0 | — | | |
| Dyer, Mrs. | 1 | 1 | 0 | — | | |
| Dyer, Sir Thomas | — | | | 25 | 0 | 0 |
| Dymond, Mrs. Isabella | 1 | 1 | 0 | — | | |
| Dynevor, Lord | — | | | 10 | 0 | 0 |
| Sundry Donations under five shillings | — | | | 1 | 13 | 6 |
| | £826 | 10 | 0 | 463 | 57 | 11 |

E.

| | | | | | | |
|-----------------------------|------|----|---|-----|----|---|
| E. A. F. (collected by) | | | | 1 | 10 | 0 |
| E. A. H. | | | | 1 | 1 | 0 |
| E. A. M. | | | | 5 | 0 | 0 |
| E. and H. | 0 | 2 | 0 | — | | |
| E. & S. | | | | 0 | 7 | 6 |
| E. & S. I. | | | | 1 | 11 | 6 |
| E. A. W. | | | | 1 | 0 | 0 |
| E. B. | 0 | 1 | 0 | — | | |
| E. B. | | | | 0 | 10 | 6 |
| E. B. | | | | 0 | 5 | 0 |
| E. C. | 0 | 1 | 0 | — | | |
| E. C. D. | | | | 0 | 5 | 0 |
| E. C., Mrs. | 0 | 2 | 0 | — | | |
| E. C. S. | 0 | 10 | 6 | — | | |
| E. D. | | | | 30 | 0 | 0 |
| E. D. C. (further donation) | | | | 50 | 0 | 0 |
| E. d'E. D. | 2 | 2 | 0 | — | | |
| E. E. B. | 3 | 3 | 0 | — | | |
| E. E. B. | 2 | 2 | 0 | — | | |
| E. E. H. | — | | | 10 | 10 | 0 |
| E. E. J. G. | 0 | 10 | 0 | — | | |
| E. E. S. | 5 | 5 | 0 | — | | |
| E. F. | | | | 0 | 6 | 0 |
| E. F. C. | | | | 5 | 5 | 0 |
| E. F., Miss | 0 | 5 | 0 | — | | |
| E. G. | | | | 1 | 1 | 0 |
| E. G. | | | | 0 | 5 | 0 |
| E. G. | | | | 3 | 3 | 0 |
| E. G. | | | | 3 | 3 | 0 |
| E. G. M. | | | | 1 | 0 | 0 |
| E. G. T. D., Mrs. | | | | 0 | 5 | 0 |
| E. H. | | | | 1 | 0 | 0 |
| E. H. | | | | 1 | 0 | 0 |
| E. H. B. D. | | | | 0 | 5 | 0 |
| E. H. D. | | | | 10 | 0 | 0 |
| E. H. S. | | | | 1 | 0 | 0 |
| E. I. | | | | 2 | 0 | 0 |
| E. J. J. | 100 | 0 | 0 | — | | |
| Carried forward | £114 | 3 | 6 | 131 | 13 | 6 |

| | Annual Subscription | | | Donation or other Contribution | | |
|-------------------------------------------------------------------------------------|---------------------|----|----|--------------------------------|----|----|
| | £ | s. | d. | £ | s. | d. |
| Brought forward | 114 | 3 | 6 | 131 | 13 | 6 |
| E. J. N. | — | | | 0 | 10 | 6 |
| E. J. S. | — | | | 2 | 0 | 0 |
| E. K. C. | — | | | 0 | 5 | 0 |
| E. L. (collected by) | — | | | 0 | 10 | 0 |
| E. L. C. | — | | | 1 | 0 | 0 |
| E. L. E. N. | — | | | 0 | 5 | 0 |
| E. L. M. | 1 | 0 | 0 | — | | |
| E. M. A. | — | | | 1 | 1 | 0 |
| E. M. & M. L. W., L. D. and Servants | — | | | 0 | 5 | 0 |
| E. M. B. | 0 | 5 | 0 | — | | |
| E. M. C., H. C. H. | — | | | 1 | 0 | 0 |
| E. P. | — | | | 5 | 0 | 0 |
| E. P. | — | | | 0 | 5 | 0 |
| E. P. S. | — | | | 0 | 5 | 0 |
| E. R. B. | 1 | 1 | 0 | — | | |
| E. R. H. | — | | | 0 | 10 | 0 |
| E. R. H. | — | | | 2 | 10 | 0 |
| E. S. | 0 | 5 | 0 | — | | |
| E. T. | — | | | 0 | 10 | 0 |
| E. V. C. | 5 | 5 | 0 | — | | |
| E. W. N. | — | | | 1 | 0 | 0 |
| E. W. R. | — | | | 3 | 3 | 0 |
| Eames, W., Chief Inspector Machinery, R.N. | — | | | 2 | 2 | 0 |
| "Earl Ellesmere," The, Lodge of Freemasons, No. 678 | — | | | 2 | 10 | 0 |
| Earl of Clarendon Lodge of Freemasons, No. 1,984 | — | | | 1 | 1 | 0 |
| Earle, Rev. Alfred | 1 | 1 | 0 | — | | |
| Eason, Miss J. G. | 1 | 1 | 0 | — | | |
| East and West Marylebone Committee (per Sir Horace Farquhar, Bart., M.P., Chairman) | 322 | 9 | 0 | 127 | 19 | 9 |
| EastDulwichCycling Club | — | | | 2 | 0 | 0 |
| Eastern & South African Telegraph Co., Ltd. | — | | | 105 | 0 | 0 |
| Eastern Extension Australasia, & China Telegraph Co., Ltd. | — | | | 105 | 0 | 0 |
| Eastern Telegraph Co., Ltd. | — | | | 105 | 0 | 0 |
| EastGrinsteadParish Church (part of Jubilee Offertory) | — | | | 2 | 1 | 2 |
| East Hardwick Church (Jubilee Offertory) | — | | | 6 | 0 | 0 |
| Eastmans, Ltd. | — | | | 25 | 0 | 0 |
| Eastwood, Arthur | — | | | 10 | 10 | 0 |
| Easty, George Thos. | 0 | 5 | 0 | — | | |
| Eaton, H. | — | | | 0 | 10 | 0 |
| Eaton, Mrs. | — | | | 1 | 1 | 0 |
| Ebbutt, Philip G. | 1 | 1 | 0 | — | | |
| Ebden, Emily | — | | | 1 | 0 | 0 |
| Ebden, Mrs. R. P. | 1 | 0 | 0 | — | | |
| Ebsworth, Miss Mary Ellen | 1 | 1 | 0 | — | | |
| Eccles, R. | — | | | 0 | 10 | 0 |
| Eccles, Yvon Richard | 1 | 1 | 0 | — | | |
| Echalaz, Ferdinand John | 3 | 0 | 0 | — | | |
| Echalaz, Mrs. | — | | | 2 | 0 | 0 |
| Carried forward | £453 | 18 | 6 | 1799 | 17 | 11 |

| | Annual Subscription | | | Donation or other Contribution | | |
|------------------------------------|---------------------|----|----|--------------------------------|----|-------|
| | £ | s. | d. | £ | s. | d. |
| Brought forward | 453 | 18 | 6 | 1799 | 17 | 11 |
| Eckford, Miss | — | | | 1 | 0 | — |
| Eckstein, Frederick | 1 | 1 | 0 | — | | |
| Economy, Lodge of, No. 76 | — | | | — | | 5 5 |
| Ede, Mrs. | — | | | — | | 2 0 |
| Eden, Hon. Agnes | 0 | 10 | 6 | — | | |
| Eden, Hon. Mary | 0 | 10 | 6 | — | | |
| Eden, Thomas Duncombe | — | | | — | | 10 0 |
| Edgar, Edward H. | 0 | 5 | 0 | — | | |
| Edge, Elizabeth | 0 | 1 | 0 | — | | |
| Edis, Col. Robert W. | — | | | — | | 50 0 |
| Edis, Frederick | — | | | — | | 1 1 |
| Edlemann, S. | — | | | — | | 1 0 |
| Edmonds, John Thomas | 1 | 1 | 0 | — | | |
| Edmonstone, Dower Lady | — | | | — | | 5 0 |
| Edmunds, Mrs. Martin | 1 | 1 | 0 | — | | |
| Edmundson, Rev. George, Rector | — | | | — | | 2 7 |
| Edwardes, Miss Ellen C. Hope | 1 | 0 | 0 | — | | |
| Edwardes, Miss J. C. H. Hope | 1 | 0 | 0 | — | | |
| Edwardes, Miss Louisa C. Hope | 1 | 0 | 0 | — | | |
| Edwardes, Charles | 1 | 1 | 0 | — | | |
| Edwardes, Charlotte | — | | | — | | 0 10 |
| Edwardes, Chas. C. | — | | | — | | 5 0 |
| Edwardes, Dacre G. | — | | | — | | 10 0 |
| Edwardes, D. E. | 1 | 1 | 0 | — | | |
| Edwardes, F. | 0 | 2 | 6 | — | | |
| Edwardes, George | — | | | — | | 0 5 |
| Edwardes, H. W. | — | | | — | | 0 10 |
| Edwardes, Joseph | 1 | 1 | 0 | — | | |
| Edwardes, Miss | — | | | — | | 1 0 |
| Edwardes, Miss H. K. A. | 0 | 10 | 0 | — | | |
| Edwardes, Miss Mary | — | | | — | | 3 0 |
| Edwardes, Miss M. T. | 0 | 5 | 0 | — | | |
| Edwardes, Mrs. George T. | — | | | — | | 3 0 |
| Edwardes, Osman | — | | | — | | 0 10 |
| Edwardes, W. M. | — | | | — | | 0 5 |
| Edye, J. | — | | | — | | 1 0 |
| Egerton, Colonel R. | 5 | 0 | 0 | — | | |
| Egerton, George | 0 | 10 | 0 | — | | |
| Egerton of Tatton, Earl | — | | | — | | 21 0 |
| Egerton, Rev. Philip Reginald | 2 | 2 | 0 | — | | |
| Eggar, Miss Lucy | 1 | 0 | 0 | — | | |
| Eggers, A. | 1 | 1 | 0 | — | | |
| Eggleton, Miss Ellen | 0 | 2 | 0 | — | | |
| Egmont, Countess of | — | | | — | | 5 5 |
| Egner, F. | — | | | — | | 0 9 |
| Ejden, Alfred | 0 | 10 | 6 | — | | |
| Elderton, Charles K. | 1 | 1 | 0 | — | | |
| Eleanor Lodge | — | | | — | | 5 5 |
| Electrical Power Storage Co., Ltd. | — | | | — | | 10 10 |
| Eley Brothers, Limited | — | | | — | | 105 0 |
| Eley, Mrs. L. | — | | | — | | 25 0 |
| Elias, Major A. | — | | | — | | 3 0 |
| Elias, Mrs. S. | 2 | 2 | 0 | — | | |
| Eliott, Miss | — | | | — | | 5 5 |
| Elizabeth Mary, Sister | — | | | — | | 0 5 |
| Carried forward | £478 | 17 | 6 | 2083 | 11 | 11 |

| | Annual Subscription £ s. d. | Donation or other Contribution £ s. d. |
|----------------------------------------|-----------------------------------|-------------------------------------------------|
| Brought forward | 478 17 6 | 2083 11 11 |
| Alkin, Mrs. E. ... | 0 1 0 | — |
| Allenborough, The | — | — |
| Ally Beatrice ... | 1 1 0 | — |
| Ally, Mrs. ... | 1 1 0 | — |
| Allyrie ... | — | 1 11 6 |
| Allyton, John ... | 0 10 0 | — |
| Ally, Jamieson ... | 1 1 0 | — |
| Allymere, Earl of... | — | 50 0 0 |
| Ally, Glantine | — | — |
| Ally, C. L. ... | — | 1 0 0 |
| Ally, Miss M. A. ... | 0 10 0 | — |
| Ally, Miss Mary G. ... | 0 5 0 | — |
| Ally, Miss Janie E. ... | 0 5 0 | — |
| Ally, Mrs. Eliza S. ... | 10 0 0 | — |
| Ally, E. ... | — | 0 10 0 |
| Ally, Francis E. H. ... | 2 2 0 | — |
| Ally, Hon. G. ... | — | 1 0 0 |
| Ally, Mrs. M. C. ... | 0 10 0 | — |
| Ally, Thomas R. B. ... | 10 0 0 | — |
| Ally, W. G. ... | — | 1 1 0 |
| Ally, Catherine ... | — | 0 10 0 |
| Ally, Miss A. T. ... | 1 1 0 | — |
| Ally, Mrs. W. H. ... | — | 5 0 0 |
| Ally & Co. ... | — | 105 0 0 |
| Ally, Arthur Lee ... | 1 1 0 | — |
| Ally, Basil P. ... | 25 0 0 | — |
| Ally, Capt. Fred., late 9th Lancers | 5 0 0 | — |
| Ally, C. Campbell | 2 2 0 | — |
| Ally, Edward | — | — |
| Ally, Thomas ... | 0 5 0 | — |
| Ally, Gen. A. ... | 3 3 0 | — |
| Ally, Henry ... | 5 0 0 | — |
| Ally, J. G. ... | 1 1 0 | — |
| Ally, Maj.-Gen. | — | — |
| Ally, J. ... | 2 2 0 | — |
| Ally, Miss ... | — | 200 0 0 |
| Ally, Miss Alice P. ... | — | 200 0 0 |
| Ally, Montague ... | 1 1 0 | — |
| Ally, Mrs. J. A. ... | 1 0 0 | — |
| Ally, Sir J. Whit- | — | — |
| Ally, Baker, Bart. ... | 105 0 0 | — |
| Ally, T. ... | 0 10 6 | — |
| Allyson, Frances | — | — |
| Ally, Matilda ... | 0 10 0 | — |
| Allyson, J. B., & Sons ... | 10 10 0 | — |
| Allyson, John James | — | — |
| Ally, Joseph ... | 0 10 0 | — |
| Allywood House- | — | — |
| Ally, Thold, The ... | 0 13 0 | — |
| Ally, Thomas, Ltd. | — | 52 10 0 |
| Ally, Major | — | — |
| Ally, H. J. ... | — | 10 0 0 |
| Ally, Henry ... | — | 0 10 0 |
| Ally, John ... | — | 1 0 0 |
| Ally, William | — | — |
| Ally, Chas. Boden ... | 1 1 0 | — |
| Ally, Miss Violet | 2 2 0 | — |
| Ally, C. A. Dowager | — | — |
| Ally, Marchioness of ... | — | 1 1 0 |
| Ally, Marquis of ... | 1 1 0 | — |
| Ally, W. H. ... | 0 10 6 | — |
| Ally, Major | — | — |
| Ally, General James ... | — | 5 5 0 |
| Ally, Emmanuel Baptist | — | — |
| Ally, Sunday School ... | — | 0 12 10 |
| Ally, Francis ... | 2 2 0 | — |
| Ally, Employers' Liability | — | — |
| Ally, Assurance Cor- | — | — |
| Ally, Corporation, Ltd. ... | — | 21 0 0 |
| Ally, Club | — | 105 0 0 |
| Carried forward | £678 9 6 | 2846 3 3 |

| | Annual Subscription £ s. d. | Donation or other Contribution £ s. d. |
|----------------------------------------------------------|-----------------------------------|-------------------------------------------------|
| Brought forward | 678 9 6 | 2846 3 3 |
| Encombe, Viscount | 5 0 0 | — |
| Englemer, The ... | — | 72 0 0 |
| England, Bank of... | 250 0 0 | — |
| England, Bank of, House Porters and Messengers ... | — | 3 14 0 |
| England, W. G. ... | 1 1 0 | — |
| Englefield, Miss ... | — | 1 0 0 |
| Engleheart, Sir | — | — |
| Engler, C.B. ... | 5 5 0 | — |
| English Grains Co., Ltd. ... | — | 2 2 0 |
| Engström, The Misses ... | 1 1 0 | — |
| Ennis, Christopher | — | 1 5 0 |
| Entwisle, Mrs. H. | 1 1 0 | — |
| Epsom College, Offertery ... | — | 4 0 0 |
| Epstein Brothers ... | 5 5 0 | — |
| Erhardt, C. & Co. | 2 2 0 | — |
| Erle, T. W. ... | 10 10 0 | — |
| Erroll, Dowager Countess of ... | 1 0 0 | — |
| Erskine, H. C. ... | 1 1 0 | — |
| Escherage, H. ... | 10 10 0 | — |
| Escombe, Miss Edith | 0 5 0 | — |
| Esher Ministering Children's League | — | 7 16 2 |
| Esher Village Hall, Two Entertain- ments in ... | — | 39 15 0 |
| Essington, Mrs. L. F. | — | 100 0 0 |
| Esson, Joseph J. ... | — | 1 1 0 |
| Esler, Robert, M. D. | 1 1 0 | — |
| Etches, Mrs. M. E. | 1 0 0 | — |
| Etheridge, F. B. ... | — | 1 1 0 |
| Ettlinger, Joseph ... | 1 1 0 | — |
| Ettlinger, Julius ... | 0 10 6 | — |
| Eumoropoulos, A.G. | — | 10 0 0 |
| Evans, Dep.-Ins.- Gen. E. Higgon, R.N. ... | — | 1 1 0 |
| Evans, Edmund, Staff of ... | — | 5 7 6 |
| Evans, Ellis ... | — | 1 0 0 |
| Evans-Jones, Walter E. ... | 1 1 0 | — |
| Evans, Major E. P. | 1 1 0 | — |
| Evans, Miss Annie | 2 2 0 | — |
| Evans, Miss E. ... | 1 1 0 | — |
| Evans, Miss E. B. ... | — | 1 1 0 |
| Evans, Miss Louisa M. ... | — | 10 0 0 |
| Evans, Morton ... | 2 2 0 | — |
| Evans, Mrs. Jessie M. | 0 10 0 | — |
| Evans, Mrs. Thos. | 2 2 0 | — |
| Evans, Patrick F. ... | 1 1 0 | — |
| Evans, Pullan Mark- ham ... | 2 2 0 | — |
| Evans, Sir John, K.C.B. ... | — | 5 0 0 |
| Evans, Wm. Herbert | 2 0 0 | — |
| Eve, Mr. and Mrs. H. F. ... | 0 5 0 | — |
| 'Evelyn,' ... | 1 1 0 | — |
| Evelyn, W. I. ... | — | 20 0 0 |
| Evening Star Lodge, F.M. ... | — | 5 5 0 |
| Everard, Miss C. ... | — | 2 2 0 |
| Everard, Miss Eleanor Jane ... | — | 10 0 0 |
| Everard, Mrs. ... | 0 10 0 | — |
| Carried forward | £993 1 0 | 3150 13 11 |

| | Annual Subscription £ s. d. | Donation or other Contribution £ s. d. |
|------------------------------------------|-----------------------------------|-------------------------------------------------|
| Brought forward | 993 1 0 | 3150 13 11 |
| Everard, H. ... | — | 1 0 0 |
| Evered & Co., Ltd. | — | 52 10 0 |
| Everett, Lieut.-Col. Herbert ... | — | 3 0 0 |
| Everington, William Arnold ... | 1 1 0 | — |
| Everitt, Mrs. ... | — | 0 5 0 |
| Eves, Col. C. Wash- ington ... | 21 0 0 | — |
| Evoygth, H. ... | — | 0 8 0 |
| Ewart, Lady Evelyn | 1 0 0 | — |
| Ewart, Miss Margaret | 1 0 0 | — |
| Ewart, Mrs. S. ... | 5 0 0 | — |
| Ewer, Mrs. A. H. ... | 0 2 6 | — |
| Express Dairy Co., Ltd. ... | — | 26 5 0 |
| Eykyn, Annie M. ... | 5 0 0 | — |
| Eyles, Miss Ann ... | 1 1 0 | — |
| Eyles, William F. ... | 3 3 0 | 5 5 0 |
| Eyre, Col. H. R. ... | 1 1 0 | — |
| Eyre, Miss ... | — | 2 10 0 |
| Eyre, Mrs. F. T. ... | — | 5 0 0 |
| Eyres, Mrs. ... | — | 105 0 0 |
| Sundry Donations under five shillings | — | 2 3 6 |
| | £1032 9 6 | 3354 0 5 |

F.

| | Annual Subscription £ s. d. | Donation or other Contribution £ s. d. |
|------------------------------------------------------------|-----------------------------------|-------------------------------------------------|
| F. (Thank-offering for a New Year's good health) ... | — | 1 0 0 |
| F. A. ... | 0 2 0 | — |
| F. A. H. ... | — | 5 0 0 |
| F. B. ... | — | 5 5 0 |
| F. B. ... | — | 25 0 0 |
| F. B. ... | — | 50 0 0 |
| F. B. (In Memoriam) | — | 2 2 0 |
| F. B. D. ... | — | 10 10 0 |
| F. B. L. C. ... | 5 0 0 | — |
| F. B. P. ... | 0 5 0 | — |
| F. C. ... | — | 0 10 0 |
| F. C. H. ... | — | 20 0 0 |
| F. C. L. ... | 0 10 6 | — |
| F. C. M. ... | 20 0 0 | 5 0 0 |
| F. D. B. ... | — | 0 10 0 |
| F. E. H. ... | — | 0 10 0 |
| F. E. W. ... | — | 0 10 0 |
| F. F. F. B. ... | — | 0 5 0 |
| F. F. P. ... | 0 10 0 | — |
| F. G. B. A. C. ... | — | 0 5 0 |
| F. G. L. ... | 5 0 0 | — |
| F. H. W. ... | 1 1 0 | 6 5 0 |
| F. J. ... | — | 0 5 0 |
| F. J. Y. ... | — | 75 0 0 |
| F. K. ... | — | 0 15 0 |
| F. L. ... | — | 52 10 0 |
| F. L. and J. C. ... | — | 0 5 0 |
| F. M. ... | 0 10 0 | — |
| Carried forward | £32 18 6 | 261 7 0 |

| | Annual Subscription | Donation or other Contribution | | Annual Subscription | Donation or other Contribution | | Annual Subscription | Donation or other Contribution |
|-----------------------|------------------------|--------------------------------------|-----------------------|------------------------|--------------------------------------|------------------------|------------------------|--------------------------------------|
| | £ s. d. | £ s. d. | | £ s. d. | £ s. d. | | £ s. d. | £ s. d. |
| Brought forward | 32 18 6 | 261 7 0 | Brought forward | 131 18 0 | 713 15 0 | Brought forward | 207 10 6 | 954 16 1 |
| F. M. ... | — | 0 11 6 | Farrar, S. A. (sub- | — | — | Ferry & Son, C.E. | — | 1 1 1 |
| F. M. W. ... | — | 10 0 0 | scribed by Com- | — | — | Feuerherd, H. L. | 1 1 0 | — |
| F. N. ... | 0 2 6 | — | mmercial Travellers, | — | — | Feversham, the Earl | — | — |
| F. P. ... | — | 1 0 0 | Royal George | — | 0 7 0 | of ... | 20 0 0 | — |
| F. P. C. ... | 0 5 0 | — | Hotel, Stroud) ... | — | — | Few, Maurice H. ... | 1 0 0 | — |
| F. P., Mrs. ... | — | 1 0 0 | Farrell, Miss Ade- | 0 10 0 | — | Field, Alfred W. ... | 0 5 0 | — |
| F. R. ... | — | 2 2 0 | laide ... | 4 0 0 | — | Field, C. H. ... | 0 10 6 | — |
| F. R. ... | — | 1 1 0 | Farrer, Minnie S. ... | — | — | Field, C. H. ... | — | 2 4 4 |
| F. S. ... | — | 2 2 0 | Farrer, Mrs. Augusta | 0 10 0 | — | Field, Ethel C. ... | 1 1 0 | — |
| F. T. ... | — | 5 0 0 | Louisa ... | — | — | Field, George Henry | 1 0 0 | — |
| F. T. ... | 0 10 0 | — | Farrer, Sir William | — | — | Field, Messrs. J. C. | — | — |
| "F. W." ... | 1 0 0 | — | Jas., F.R.G.S. ... | 50 0 0 | — | & J., Ltd. ... | 10 10 0 | — |
| F. W. D. ... | — | 10 0 0 | Farrow & Jackson... | 3 3 0 | — | Field, Miss ... | 0 10 0 | — |
| F. W. L. ... | — | 3 0 0 | Farwell, Emily ... | 1 1 0 | — | Field, Miss ... | — | 1 0 0 |
| Faber, Miss C. I. ... | 1 0 0 | — | Fasken, General | — | — | Field, Miss Emma | — | 2 0 0 |
| Fagan, Mrs. W. T. | 0 10 0 | — | Edward Thomas | 1 1 0 | — | Field, Mrs. M. J. ... | — | 50 0 0 |
| Fagan, T. St. J. ... | — | 0 6 0 | Fass, Adolph ... | — | 26 5 0 | Fielder, Miss L. ... | 1 1 0 | — |
| Fairbairn, Sir An- | — | 250 0 0 | Father, Mother, | — | — | Fiennes, Hon. Mrs. | — | — |
| drew, Kt. ... | — | — | Arthur, Dorothy, | — | 0 6 0 | Eustace ... | 1 1 0 | — |
| Fairclough, T. M., | — | 52 10 0 | Sadie, & Marjorie | — | — | Fife, Establishment | — | — |
| & Sons ... | — | — | Fatherley, Miss ... | — | 3 0 0 | of Duke and | — | — |
| Fairfax, Mrs. L. C. | 5 0 0 | — | Faulden, Miss M.P. | — | 5 0 0 | Duchess of ... | — | 10 0 0 |
| Fairfield, Admiral | — | — | Faunthorpe, Rev. | — | — | Fildes, Luke ... | 2 0 0 | — |
| Sir H., K.C.B. ... | — | 5 5 0 | J. P. ... | — | 1 1 0 | Filliter, Freeland ... | — | 4 4 4 |
| Fairley, Misses S. H. | — | — | Faussett, Lieut. P.G. | — | — | Finch, John, & Co., | — | — |
| and H. C. ... | — | 5 5 0 | Godfrey, R.H.A. | 0 5 0 | — | and Employés ... | — | 7 10 0 |
| Faithfull, Hugh B. | — | 1 2 6 | Faviell, W. F. ... | — | 10 10 0 | Finda, Adolph ... | — | 1 1 1 |
| Falk, Max. ... | 1 1 0 | — | Fawcett, Lieut. -Col. | — | — | Findlay, Captain | — | — |
| Falls, Miss A. E. ... | 0 5 0 | — | R. H. ... | 2 0 0 | — | Cameron High- | — | — |
| Fane, Miss Hamlyn | 5 0 0 | — | Fawcett, Miss | — | — | landers ... | — | 5 0 0 |
| Fanghanel, Paul ... | 1 1 0 | — | Blanche ... | 0 10 0 | — | Fine, A. ... | — | 0 6 0 |
| Fanning, Frederick | — | — | Fawcett, Miss E. A. | 1 0 0 | — | Finlay, Campbell | — | — |
| Charles ... | 1 1 0 | — | Fawcett, Miss Mabel | 0 2 6 | — | & Co. ... | — | 52 10 0 |
| Fanny ... | — | 1 0 0 | Fawcett, Miss M. F. | 0 10 0 | — | Finney, Mrs. V. L. | — | 1 1 1 |
| Fanshawe, Adm. Sir | — | — | Fawkes, Captain | — | — | Finsler, A. ... | 2 2 0 | — |
| Edward G. ... | — | 50 0 0 | W. H., R.N. ... | 1 1 0 | — | Firebrace, Colonel | — | — |
| Fanshawe, H. C. ... | — | 1 1 0 | Fawley Church (Of- | — | — | Frederick ... | 2 2 0 | — |
| Fanshawe, Lady ... | — | 10 0 0 | fertility in) ... | — | 6 14 5 | Firebrace, R. T. ... | — | 100 0 0 |
| Fargus, Henry | — | — | Featherstone, Fred | 0 10 6 | 0 10 6 | First Surrey Rifles, | — | — |
| Robert ... | 1 1 0 | — | Featherstone, M. A. | — | — | Church Parade, | — | — |
| Farmer, Capt. Wil- | — | — | (collected by) ... | — | — | St. Andrew's Ch., | — | — |
| liam R. G. ... | 1 1 0 | — | Fearon, H.B., & Son | — | 25 0 0 | Stockwell ... | — | 3 3 3 |
| Farmer, Lady ... | 5 0 0 | — | Feilder, Gen. H. B. | — | 1 0 0 | Firth, Francis H. ... | 0 10 6 | — |
| Farnborough, Lady | 1 1 0 | — | Feldman (per S. F.) | — | 3 1 0 | Firth, Miss Mary ... | 0 5 0 | — |
| Farncombe, Miss | — | — | Felicity, Lodge of, | — | — | Firth, T. J. ... | — | 0 10 0 |
| M. P. ... | 1 0 0 | — | No. 58 ... | — | — | Fischel, A. J., & Co. | — | 1 1 1 |
| Farquhar, Hon. | — | — | Fellheimer, M. and D. | 2 2 0 | — | Fish, Mrs. Charles | — | 100 0 0 |
| Mrs. ... | — | 5 0 0 | Fellows, R. H. ... | — | — | Fisher, Alexander ... | — | 1 0 0 |
| Farquhar, Lady | — | — | Fenner, Mr. and | — | — | Fisher, Mrs. ... | 1 1 0 | — |
| Mary ... | — | 2 0 0 | Mrs. E. ... | — | — | Fisher, Mrs. ... | — | 1 1 1 |
| Farquhar, Lord ... | 50 0 0 | — | Fenning, Arthur R.G. | 1 1 0 | — | Fisher, Octavius ... | 1 1 0 | — |
| Farquhar, Miss ... | — | 5 5 0 | Fenwick, G. J. ... | — | 100 0 0 | Fisher, P. ... | 0 1 0 | — |
| Farquhar, Miss F. ... | — | 5 5 0 | Fenwick, Miss F. ... | — | 5 0 0 | Fisher, W. ... | 1 11 6 | — |
| Farquhar, Mrs. Eliza- | — | — | Fenwick, Miss S. R. | 1 1 0 | — | Fisher, W. H., M.P. | — | 5 5 5 |
| beth ... | 1 1 0 | — | Fenwick, Mrs. G. J. | 1 1 0 | — | Fishmongers, Wor- | — | — |
| Farquhar, Sir W. R. | — | 20 0 0 | Fenwick, Mrs. G. T. | — | 5 0 0 | shipful Co. of ... | 1000 0 0 | — |
| Farquharson, Alex- | — | — | Fenwick, Mrs. Hester | 1 1 0 | — | Fisk, G., and Family | — | 1 0 0 |
| ander ... | 5 0 0 | — | Fenzi, Countess ... | — | 0 5 0 | Fiske, Mrs. Mary ... | 0 5 0 | — |
| Farquharson, H. M. | — | 0 10 0 | Ferdinand Place Mis- | — | — | Fitch & Sons ... | — | 105 0 0 |
| Farquharson, Miss | — | — | sion, parish of Holy | — | — | Fitch, Frederick ... | — | 50 0 0 |
| L. E. ... | 2 2 0 | — | Trinity, Haverstock | — | — | Fitter, John ... | — | 1 0 0 |
| Farquharson, Mrs. | — | — | Hill, N.W. ... | — | 0 6 5 | Fitzgerald - Butler, | — | — |
| A. T. ... | 1 1 0 | — | Ferguson, Miss | — | — | Mrs. Ada K. ... | 0 5 0 | — |
| Farquharson - Rem- | — | 2 2 0 | Agnes M. ... | 0 10 0 | — | FitzGerald, G. | — | — |
| nant, Mrs. F. E. | — | — | Ferguson, Mrs. ... | — | 5 0 0 | Beresford ... | 3 3 0 | — |
| Farran, Misses E. | — | — | Ferrar, Rev. W. J. | — | 0 10 0 | FitzGerald, G. A. R. | — | 25 0 0 |
| B. and I. ... | 2 2 0 | — | Ferrar, Staff-Capt. | — | — | FitzGerald, Lady | — | — |
| Farrant, Lt.-Col. H., | — | — | H. M. ... | — | 1 0 0 | Dalton ... | 5 0 0 | — |
| C.B. ... | 1 0 0 | — | Ferrey, H. B. ... | 1 1 0 | — | FitzGerald, Lord and | — | — |
| Farrant, Mrs. J. ... | 0 5 0 | — | Ferris, John ... | 0 10 6 | — | Lady Henry ... | 1 0 0 | — |
| Farrant, Sir Richard, | — | — | Ferris, The Misses | — | 1 1 0 | FitzGerald, Sir | — | — |
| Knt. ... | 10 10 0 | — | Ferry, Albert ... | 1 1 0 | — | Gerald, K.C.M.G. | 3 3 0 | — |
| Carried forward | £131 18 0 | 713 15 0 | Carried forward | £207 10 6 | 954 16 4 | Carried forward | £1269 0 0 | 1486 13 1 |

| | Annual Subscription | | Donation or other Contribution | |
|---------------------------------------------------|---------------------|-------|--------------------------------|-------|
| | £ | s. d. | £ | s. d. |
| Brought forward | 1269 | 0 0 | 1486 | 13 11 |
| Fitzharding, Lady Georgina ... | — | — | 5 | 0 0 |
| Fitzhugh, A. J. ... | — | — | 50 | 0 0 |
| Fitzmaurice, J. G. ... | 1 | 0 0 | — | — |
| Fitzpatrick, Miss ... | — | — | 5 | 0 0 |
| Fitzpatrick, Miss C. ... | — | — | 5 | 0 0 |
| Fitz-Roy, Mrs. O. ... | 2 | 0 0 | 10 | 10 0 |
| Fixott, Miss Adela ... | — | — | 1 | 0 0 |
| Fladgate & Co. ... | 10 | 10 0 | — | — |
| Fladgate, W. F. ... | 10 | 10 0 | — | — |
| Fleischmann, F. C. K. ... | — | — | 50 | 0 0 |
| Flegg, William Martin ... | 0 | 10 6 | — | — |
| Fleming, Albin ... | 5 | 0 0 | — | — |
| Fleming, Miss M. E. ... | — | — | 1 | 1 0 |
| Fleming, Mrs. C. Willis ... | — | — | 1 | 1 0 |
| Fleming, Robt. F. ... | 1 | 1 0 | — | — |
| Fleming's Hotel, Employés of (Stamford & Son) ... | — | — | 2 | 18 6 |
| Flemmich, Miss Elfie ... | 5 | 0 0 | — | — |
| Fletcher, K. R. ... | — | — | 5 | 0 0 |
| Fletcher, Lady ... | — | — | 5 | 0 0 |
| Fletcher, Lancelot ... | 5 | 5 0 | — | — |
| Fletcher, Miss Kathleen ... | 2 | 2 0 | — | — |
| Fletcher, Mrs. W. ... | 1 | 1 0 | — | — |
| Fletcher, Mrs. Walter ... | 1 | 1 0 | — | — |
| Fletcher, W. & A. R., Ltd. ... | — | — | 25 | 0 0 |
| Fletcher, Wm. ... | 1 | 1 0 | — | — |
| Flindt, Mrs. ... | 1 | 1 0 | — | — |
| Flint, Messrs. R. & Co. ... | 5 | 5 0 | — | — |
| Floersheim, Louis ... | — | — | 10 | 10 0 |
| Flood, Miss ... | — | — | 20 | 0 0 |
| Flood, Miss H. ... | — | — | 1 | 0 0 |
| Flood, Miss M. A. ... | — | — | 20 | 0 0 |
| Flower, Major Lamrock ... | 0 | 10 0 | — | — |
| Fludyer, Col. and Mrs. H. ... | 5 | 0 0 | — | — |
| Fogo, Surgeon-Gen. J. M. S. ... | 2 | 0 0 | — | — |
| Foley, The Lady, M.C. ... | — | — | 5 | 5 0 |
| Foley, H. St. George and Lady Mary ... | — | — | 5 | 0 0 |
| Foli, Madame Rosita ... | — | — | 2 | 2 0 |
| Follet, Geo. Thos. ... | 5 | 0 0 | — | — |
| Follett, Colonel P. William ... | 2 | 2 0 | — | — |
| Follett, C. J., C.B. ... | — | — | 2 | 10 0 |
| Folwell, Mrs. F. E. ... | — | — | 1 | 16 0 |
| Foord, Thos. H. E. ... | 2 | 2 0 | — | — |
| Foot, E. S. ... | 1 | 1 0 | — | — |
| Forbes, Beatrice and E. B. ... | — | — | 0 | 8 0 |
| Forbes, I. ... | — | — | 0 | 10 0 |
| Forbes, Lady Helen ... | 1 | 0 0 | — | — |
| Forbes, Miss B. E. ... | — | — | 1 | 1 0 |
| Forbes, Mrs. Euphemia ... | 2 | 0 0 | — | — |
| Forbes-Robertson, Johnston ... | 1 | 0 0 | — | — |
| Forbes, the Hon. Mrs. Phyllis G. ... | — | — | 1 | 0 0 |
| Forbes, Urquhart A. ... | — | — | 1 | 10 0 |
| Ford, Charles R. ... | — | — | 5 | 0 0 |
| Ford, Lewis P. ... | 12 | 12 0 | — | — |

Carried forward £1355 14 6 1730 16 5

| | Annual Subscription | | Donation or other Contribution | |
|--------------------------------------------------------------|---------------------|-------|--------------------------------|-------|
| | £ | s. d. | £ | s. d. |
| Brought forward | 1355 | 14 6 | 1730 | 16 5 |
| Ford, M. ... | — | — | 0 | 7 0 |
| Ford, Sir Theodore T. ... | 1 | 1 0 | — | — |
| Ford, Thomas ... | 1 | 1 0 | — | — |
| Forde, Miss Adeline F. ... | 0 | 10 0 | — | — |
| Forde & Co., Ltd. ... | 5 | 5 0 | — | — |
| Foreign Booksellers, Association of ... | — | — | 5 | 0 0 |
| Forester, Col. H. T. ... | — | — | 5 | 0 0 |
| Forester, Hon. Mrs. Henry ... | 2 | 2 0 | — | — |
| Foresters' Court, Submarine Telegraph (per C.W. Edwards) ... | — | — | 1 | 1 0 |
| Forgett, Col. F. ... | 2 | 0 0 | — | — |
| Forman, Mrs. Robert ... | 0 | 10 6 | — | — |
| Forrester, Surgeon Lieut.-Col. J. S. ... | — | — | 2 | 2 0 |
| Forrister, Mrs. C. H. ... | 1 | 1 0 | — | — |
| Forster, Charles ... | 0 | 10 0 | — | — |
| Forster, Mrs. ... | — | — | 10 | 0 0 |
| Forster, Mrs. F. J. ... | 1 | 1 0 | — | — |
| Forsyth, A. ... | — | — | 1 | 1 0 |
| Fortescue, John Beville ... | — | — | 25 | 0 0 |
| Fortescue, Hon. Dudley F. ... | — | — | 15 | 0 0 |
| Fortescue, Mrs. Louisa ... | — | — | 2 | 0 0 |
| Fortnum, C. Drury E. ... | 10 | 0 0 | — | — |
| Forward, Chas. J. ... | 1 | 1 0 | — | — |
| Fosbery, W. ... | — | — | 1 | 0 0 |
| Foss, Mrs. Maria ... | — | — | 3 | 3 0 |
| Fossett, Mrs. Fanny Catherine ... | 1 | 0 0 | — | — |
| Foster, Henry ... | 1 | 0 0 | — | — |
| Foster, Herbert A. ... | — | — | 50 | 0 0 |
| Foster, James ... | 2 | 2 0 | — | — |
| Foster, J. Harrison ... | 2 | 2 0 | — | — |
| Foster, John (of Lee) ... | 1 | 1 0 | — | — |
| Foster, M. B. & Sons, Ltd. ... | 10 | 10 0 | — | — |
| Foster, Miss Emily J. ... | — | — | 0 | 10 0 |
| Foster, Miss Gertrude T. ... | — | — | 105 | 0 0 |
| Foster, Myles Birket ... | 1 | 1 0 | — | — |
| Foster, Robert J. ... | — | — | 50 | 0 0 |
| Foster, W. H. ... | — | — | 10 | 0 0 |
| Four Little Ones (per M. Eckstein) ... | — | — | 10 | 10 0 |
| Fowler, E. A. ... | — | — | 0 | 5 0 |
| Fowler, Right Hon. Sir Henry, M.P. ... | — | — | 10 | 10 0 |
| Fowler, Robert ... | 0 | 10 0 | — | — |
| Fox, Brigade-Surgeon W. S. ... | 1 | 0 0 | — | — |
| Fox, Miss E. ... | 0 | 5 0 | — | — |
| Fox, Mrs. Rachel Mary ... | — | — | 10 | 0 0 |
| Fox, Mrs. W. Vigor ... | — | — | 3 | 0 0 |
| Fox, Stephen Newcome ... | 1 | 0 0 | — | — |
| Fox, T. Hamilton ... | 10 | 0 0 | — | — |
| Fox, Walter St. J. ... | 10 | 0 0 | — | — |
| Foy, Mrs. Henry ... | — | — | 1 | 1 0 |
| Foy, Walter ... | 1 | 1 0 | — | — |
| Frame, Johs. (Mohr Bros. & Co.) ... | 1 | 0 0 | — | — |
| Framewood, Mrs. Ellen C. Easson ... | 0 | 5 0 | — | — |

Carried forward £1425 14 0 2052 6 5

| | Annual Subscription | | Donation or other Contribution | |
|---------------------------------------------------------------------------|---------------------|-------|--------------------------------|-------|
| | £ | s. d. | £ | s. d. |
| Brought forward | 1425 | 14 0 | 2052 | 6 5 |
| Framework, Knitters, Worshipful Co. of ... | — | — | 10 | 10 0 |
| France, Miss M. A. ... | — | — | 1 | 0 0 |
| Francis, Arthur Frederick ... | 1 | 0 0 | — | — |
| Francis, Charles Richard, M.B., M.R.C.P., M.R.C.S. ... | 0 | 8 0 | — | — |
| Francis, C. N. ... | 0 | 10 0 | — | — |
| Francis, Day & Hunter ... | 3 | 3 0 | — | — |
| Francis, Lady Mary ... | 2 | 2 0 | 10 | 10 0 |
| Francis, Messrs., & Co., Ltd. ... | — | — | 5 | 5 0 |
| Francis, Mrs. ... | 1 | 1 0 | — | — |
| Frankau, Adolph & Co. ... | 10 | 10 0 | — | — |
| Frankfort, English Church at ... | — | — | 6 | 0 0 |
| Franklen, Col. C. R. ... | — | — | 25 | 0 0 |
| Franklin, Arthur E. ... | 1 | 1 0 | — | — |
| Franklin, Ellis A. ... | — | — | 105 | 0 0 |
| Franklin, Henry A. ... | 1 | 1 0 | — | — |
| Franklin, Mrs. H. A. ... | 0 | 10 6 | — | — |
| Franklin, Mrs. Theresa ... | 0 | 10 6 | — | — |
| Franks, Sir A. Wollaston, K.C.B., F.R.S. ... | — | — | 50 | 0 0 |
| Fraser, Alister Gilian ... | 1 | 1 0 | — | — |
| Fraser, Capt. John ... | 0 | 10 0 | — | — |
| Fraser, Col. E. L. ... | 2 | 2 0 | — | — |
| Fraser, John ... | — | — | 0 | 10 0 |
| Fraser, Major-Gen. Thomas C.B., C.M.G. ... | 1 | 1 0 | — | — |
| Fraser, Mrs. C. ... | — | — | 0 | 10 6 |
| Fraser, Mrs. Keith ... | — | — | 2 | 2 0 |
| Fraser, Sir William, Bart. ... | 26 | 5 0 | — | — |
| Fravin, A. ... | 1 | 1 0 | — | — |
| Frazer, D. W. ... | 1 | 1 0 | — | — |
| Freckleton, Capt. J. W. ... | — | — | 1 | 0 0 |
| Freeland, Mrs. H. ... | — | — | 0 | 5 0 |
| Freeling, Hugh M. ... | 2 | 0 0 | — | — |
| Freeling, Lady Frederica ... | 2 | 0 0 | — | — |
| Freeman, Henry C. ... | 1 | 1 0 | — | — |
| Freeman, Henry ... | — | — | — | — |
| Freeman, Golding ... | 1 | 1 0 | — | — |
| Freeman, Mrs. D. A. ... | 1 | 0 0 | — | — |
| Freeman, Mrs. Elizabeth D. ... | — | — | 0 | 10 0 |
| Freeman, Richard ... | — | — | 0 | 10 6 |
| Freemantle, H. ... | — | — | 0 | 5 0 |
| Freemasons. (See United Grand Lodge of Freemasons and individual Lodges.) | — | — | — | — |
| Freemason's Two Daughters, A ... | — | — | 1 | 1 0 |
| Freemason's Two Daughters, A ... | — | — | 1 | 1 0 |
| French, A. H. L. ... | — | — | 3 | 0 0 |
| French, George Frederic ... | 2 | 2 0 | — | — |
| French, Mrs. J. Valpy ... | — | — | 5 | 0 0 |
| Frenchman, A ... | — | — | 0 | 5 0 |

Carried forward £1489 16 0 2281 11 5

| | Annual Subscription | | | Donation or other Contribution | | |
|-------------------------------------------|---------------------|----|----|--------------------------------|----|----|
| | £ | s. | d. | £ | s. | d. |
| Brought forward | 1489 | 16 | 0 | 2281 | 11 | 5 |
| Frere, Lady Catherine | 2 | 2 | 0 | | | |
| Frere, Sir Bartle C., Bart. | 1 | 1 | 0 | | | |
| Friars Lodge of Freemasons, The | | | | 5 | 5 | 0 |
| Frick, J. | 0 | 1 | 0 | | | |
| Fridlander, A. E. | | | | 1 | 5 | 0 |
| Friend, A. | 5 | 5 | 0 | | | |
| Friend, A. | | | | 0 | 5 | 0 |
| Friend, A. | | | | 5 | 5 | 0 |
| Friend, A. | | | | 2 | 0 | 0 |
| Friend, A. | | | | 2 | 2 | 0 |
| Friend, A. | | | | 1 | 10 | 0 |
| Friend, A. | | | | 0 | 10 | 0 |
| Friend, From a | | | | 1 | 0 | 0 |
| Fright, R. | 0 | 10 | 0 | | | |
| Frisby, Walter Frank | 3 | 3 | 0 | | | |
| Fritsch, Caroline | 1 | 1 | 0 | | | |
| Frizell, Joseph | 0 | 5 | 0 | | | |
| Frobisher, Lt.-Col. M. | | | | 1 | 0 | 0 |
| From a Friend | | | | 1 | 10 | 0 |
| Frost, Miss E. J. | 0 | 5 | 0 | | | |
| Frost, Mrs. W. E. | 0 | 5 | 0 | | | |
| Fry, Lewis G. | 5 | 5 | 0 | | | |
| Fry, Miss Jane Ann (per Frederick R. Fry) | | | | 10 | 0 | 0 |
| Fry, The Misses | 1 | 5 | 0 | | | |
| Fryer, G. E. S. | 2 | 2 | 0 | | | |
| Fuizi, Daniel | 1 | 1 | 0 | | | |
| Fuller, Fred. | 1 | 1 | 0 | | | |
| Fuller, Miss Mary | 0 | 10 | 0 | | | |
| Fuller, W. P. | 10 | 10 | 0 | | | |
| Fullerton, Mrs. A. Euphemia M. | 1 | 1 | 0 | | | |
| Fullerton, Mrs. John | 1 | 1 | 0 | | | |
| Fullerton, Mrs. W. | 1 | 1 | 0 | | | |
| Fulton, Hugh | 0 | 5 | 0 | | | |
| Fulton, Mrs. Fanny | 1 | 1 | 0 | | | |
| Funck, Geo. Henry | 5 | 5 | 0 | | | |
| Funnell, E. | | | | 1 | 0 | 0 |
| Funston, J. | 1 | 5 | 0 | | | |
| Furley, John | 1 | 0 | 0 | | | |
| Furlonger, Robert | 2 | 2 | 0 | | | |
| Furneaux, L. R. | | | | 5 | 0 | 0 |
| Furst, Henry | 1 | 0 | 0 | | | |
| Fyers, Evan W. H. | 1 | 1 | 0 | | | |
| Fyers, Lady Mary Stuart | | | | 1 | 0 | 0 |
| Fyers, Miss E. C. | 5 | 0 | 0 | | | |
| Sundry Donations under five shillings | | | | 2 | 9 | 6 |
| | £1547 | 0 | 0 | 2322 | 12 | 11 |

G.

| | | | | | | |
|-----------------|----|---|---|----|----|---|
| G. ... | | | | 10 | 10 | 0 |
| G. A. F. | | | | 0 | 10 | 0 |
| G. A. G. | | | | 5 | 0 | 0 |
| G. B. C. | 1 | 0 | 0 | | | |
| G. B. E. | 2 | 2 | 0 | | | |
| G. C. | | | | 1 | 0 | 0 |
| Carried forward | £3 | 2 | 0 | 17 | 0 | 0 |

| | Annual Subscription | | | Donation or other Contribution | | |
|-----------------------------------------------|---------------------|----|----|--------------------------------|----|----|
| | £ | s. | d. | £ | s. | d. |
| Brought forward | 3 | 2 | 0 | 17 | 0 | 0 |
| G. E. M. | | | | 0 | 5 | 0 |
| G. E. M. | | | | 0 | 5 | 0 |
| G. H. L. F. | 2 | 0 | 0 | | | |
| G. H. M. | | | | 52 | 10 | 0 |
| G. J. N. | | | | 1 | 0 | 0 |
| G. K. | | | | 5 | 0 | 0 |
| G. P. & W. H. P. | | | | 0 | 5 | 0 |
| G. R. R. P. | 1 | 1 | 0 | | | |
| G. W. | | | | 0 | 9 | 0 |
| G. W. B. | | | | 0 | 10 | 0 |
| G. T. V. & W. B. V. | | | | 0 | 6 | 0 |
| Gaddum, H. G., & Co. | 5 | 0 | 0 | | | |
| Gaeduhens, A. | 0 | 2 | 0 | | | |
| Gage, Miss G. E. | 1 | 0 | 0 | | | |
| Gage, Murton F. | 1 | 1 | 0 | | | |
| Gailey, Mrs. C. H. | | | | 1 | 0 | 0 |
| Gaitskell, Mrs. E. | 0 | 10 | 6 | | | |
| Galbraith, Arthur C. | | | | 5 | 0 | 0 |
| Galbraith, Mrs. Amelia | | | | 1 | 0 | 0 |
| Galbraith, Robert | 1 | 0 | 0 | | | |
| Galbraith, William Robert | 10 | 0 | 0 | | | |
| Gale, Robert | | | | 2 | 2 | 0 |
| Galpin, Thomas Dixon | | | | 25 | 0 | 0 |
| Galsworthy, Sir Edwin H. | 5 | 5 | 0 | | | |
| Galton, Charles A. | 1 | 1 | 0 | | | |
| Galton, John Henry, M.D. | | | | 10 | 0 | 0 |
| Galton, Sir Douglas, K.C.B. | | | | 10 | 0 | 0 |
| Galloway, Capt. H. L., D.S.O. | 2 | 0 | 0 | | | |
| Galloway, Lieut.-Gen. Sir Thomas L., K.C.M.G. | 1 | 0 | 0 | | | |
| Gambrill, Mrs. E. | | | | 0 | 5 | 0 |
| Game, Miss A. | | | | 1 | 1 | 0 |
| Gamlen, R. H. | | | | 10 | 0 | 0 |
| Garbett, Edward Henry | 0 | 5 | 0 | | | |
| Gardiner, Gen. Sir L. | | | | 5 | 0 | 0 |
| Gardiner, Miss | | | | 1 | 10 | 0 |
| Gardiner, Miss E. M. | 1 | 1 | 0 | | | |
| Gardiner, Mrs. | | | | 1 | 0 | 0 |
| Gardiner, Robert | 3 | 3 | 0 | | | |
| Gardner, Arthur Lee | 1 | 1 | 0 | | | |
| Gardner, C. Dunn | | | | 5 | 0 | 0 |
| Gardner, G. A. | | | | 5 | 5 | 0 |
| Gardner, Harry | 5 | 0 | 0 | | | |
| Gardner, Lady | | | | 10 | 10 | 0 |
| Gardner, Mrs. M. E. | 0 | 5 | 0 | | | |
| Gardner, Mrs. M. G. | | | | 5 | 5 | 0 |
| Gardner, Samuel | | | | 5 | 5 | 0 |
| Garfit, M. | | | | 2 | 0 | 0 |
| Garfit, M. E. | | | | 1 | 1 | 0 |
| Garner, R. J. H. | | | | 5 | 0 | 0 |
| Garnham, Lt.-Col. Robt. Ed. W. | 2 | 2 | 0 | | | |
| Garnier, J. Carpenter | | | | 5 | 5 | 0 |
| Garrard, A. (Hon. Sec. of 1894 Club) | | | | 10 | 10 | 0 |
| Garrard, Major F. T. | 0 | 5 | 0 | | | |
| Garratt, A. P. | 0 | 1 | 0 | | | |
| Garratt, Eleanor | 0 | 1 | 0 | | | |
| Garratt, J. S. | 0 | 5 | 0 | | | |
| Garratt, Mrs. | 0 | 5 | 0 | | | |
| Carried forward | £47 | 16 | 6 | 205 | 9 | 0 |

| | Annual Subscription | | | Donation or other Contribution | | |
|--------------------------------------------------------------------|---------------------|----|----|--------------------------------|----|----|
| | £ | s. | d. | £ | s. | d. |
| Brought forward | 47 | 16 | 6 | 205 | 9 | 0 |
| Garrod, C. | 0 | 5 | 0 | | | |
| Garrod, Dr. Archibald E. | 1 | 1 | 0 | | | |
| Garrod, J. E. | 0 | 5 | 0 | | | |
| Garrett, Edmund | 5 | 0 | 0 | | | |
| Garrett, Margaret L., Ronald T., Geoffrey D. (per Mrs. S. Garrett) | 0 | 3 | 0 | | | |
| Garrett, Mr. & Mrs. Garrison, Mrs. Cornelius, and Miss Randall | 1 | 1 | 0 | | | |
| Garton, Hill & Co. | | | | 100 | 0 | 0 |
| Garwood, H. J. & Co. | | | | 100 | 0 | 0 |
| Gascoigne, Mrs. Ann | 0 | 10 | 0 | | | |
| Gascony Avenue, 79 (per Jewish Chronicle) | 1 | 1 | 0 | | | |
| Gaskell, Milnes | | | | 0 | 5 | 0 |
| Gas, Light, & Coke Co. (collected in Luncheon Room by E. E. Rudge) | | | | 25 | 0 | 0 |
| Gassiot, Comm. S., R.N. | | | | 2 | 6 | 0 |
| Gates, P. C., Q.C. | | | | 10 | 10 | 0 |
| Gathorne-Hardy, Hon. A. E. | | | | 10 | 10 | 0 |
| Gausson, Mrs. Fredk. | 2 | 0 | 0 | | | |
| Gausson, R. G. | 1 | 0 | 0 | | | |
| Gavin, Mrs. E. T. | 4 | 0 | 0 | | | |
| Gayton, Mrs. E. | 0 | 10 | 0 | | | |
| Geach, Howard | | | | 5 | 0 | 0 |
| Geare, William A. | | | | 3 | 3 | 0 |
| Gearing, Albert | | | | 5 | 5 | 0 |
| Geary, Lady | | | | 1 | 1 | 0 |
| Gedd, George | | | | 0 | 10 | 0 |
| Geddes, Miss Mary Ann | | | | 0 | 10 | 0 |
| Gedge, Leslie Lathom | 1 | 0 | 0 | | | |
| Geikie, Elizabeth | | | | 1 | 0 | 0 |
| General Association, The, Ltd. | | | | 50 | 0 | 0 |
| "Genii" | | | | 3 | 0 | 0 |
| Geoghegan, Henry Thomas | | | | 5 | 0 | 0 |
| Geoghegan, Mrs. E. M. | | | | 5 | 0 | 0 |
| Geoghegan, William Joseph | 1 | 1 | 0 | | | |
| Georges, Mrs. Mackeson | 1 | 0 | 0 | | | |
| Germiston Masonic Lodge, No. 2,493 | | | | 2 | 0 | 0 |
| Gerstley, M. | | | | 21 | 0 | 0 |
| Gervers, F. T. | 1 | 1 | 0 | | | |
| Gestetner, D. | | | | 10 | 10 | 0 |
| Gib, General W. A. | | | | 1 | 1 | 0 |
| Gibb, B., & Son & Co. (Employers and Workmen) | | | | 15 | 0 | 0 |
| Gibbon, Arthur A. | 1 | 0 | 0 | | | |
| Gibbons, Edward James | | | | 1 | 1 | 0 |
| Gibbons, Miss Mary | 0 | 5 | 0 | | | |
| Gibbons, Mrs. S. Anne | | | | 0 | 5 | 0 |
| Gibbons, Rev. B. | | | | 1 | 1 | 0 |
| Gibbs, A. E. | | | | 10 | 0 | 0 |
| Carried forward | £74 | 6 | 6 | 592 | 7 | 0 |

| | Annual Subscription £ s. d. | Donation or other Contribution £ s. d. |
|-------------------------------------------------------------------------|-----------------------------------|-------------------------------------------------|
| Brought forward | 74 6 6 | 592 7 0 |
| Gibbs, D. & W., Limited ... | 10 10 0 | — |
| Gibbs, Fred. W., C.B., Q.C. ... | — | 25 0 0 |
| Gibbs, Mrs. Fanny | 1 1 0 | — |
| Gibbs, Mrs. L. B. ... | — | 5 0 0 |
| Giblett, T. H. ... | 0 10 6 | — |
| Gibraltar, Bishop of | — | 5 0 0 |
| Gibson, Elizabeth ... | — | 5 5 0 |
| Gibson, Mrs. Eliza | — | 0 10 0 |
| Gibson, Mrs. M. A. A. ... | 1 1 0 | — |
| Gibson, Rev. Alfred A. ... | — | 1 5 0 |
| Giesler, Frederick, & Co. ... | — | 31 10 0 |
| Giffard, H. S. ... | 1 0 0 | — |
| Gifford, Mrs. P. ... | 10 10 0 | — |
| Gifford, The Hon. H. Jane ... | — | 1 0 0 |
| Gilbert, Mrs. Ada ... | 1 0 0 | — |
| Gilbert, Mrs. Isabella Gilbertson, Miss Fanny ... | — | 1 1 0 |
| Gilbey, Tresham ... | — | 2 0 0 |
| Gilbey, W. & A., Ltd. ... | — | 5 5 0 |
| Gilchrist, Ernest W. | — | 500 0 0 |
| Gildea, Col. James, C.B. ... | — | 10 0 0 |
| Giles, G. D. ... | 1 0 0 | — |
| Giles, Richard W. ... | 1 1 0 | — |
| Gilfillan, Samuel ... | 1 1 0 | — |
| Gill, Chas. ... | 5 0 0 | — |
| Gill, George ... | 1 1 0 | — |
| Gill, John ... | 0 12 0 | — |
| Gill, Miss ... | — | 1 1 0 |
| Gillet, Alfred S. ... | — | 2 2 0 |
| Gillilan, General T. | 5 5 0 | — |
| Gillilan, William ... | 25 0 0 | — |
| Gilmour, Alex. Wallace ... | 2 2 0 | — |
| Gilmour, Captain J. P. E. ... | 1 0 0 | — |
| Gilmour, Henry F. | 1 1 0 | — |
| Gilmour, Major Robert Gordon ... | 25 0 0 | — |
| Gilmour, Mrs. Alice S. ... | 1 0 0 | — |
| Gilson, Thomas J. | 0 1 0 | — |
| Ginnings, S. ... | — | 0 10 0 |
| Gipps, Gen. Sir. R. R., K.C.B. ... | — | 10 0 0 |
| Girls' Friendly So- ciety, West Mary- lebone Branch of the ... | — | 2 0 0 |
| Gittens, Miss ... | — | 0 5 0 |
| Gladsmuir Chapter, No. 1,385 ... | — | 1 6 0 |
| Gladstone, Cecil T. | 1 1 0 | — |
| Gladstone, Lady ... | — | 25 0 0 |
| Gladstone, Miss Mary ... | — | 25 0 0 |
| Gladstone, Mrs. R. | 3 3 0 | — |
| Gladstone, Sir John | — | 25 0 0 |
| Gladstone, Walter E. | — | 20 0 0 |
| Gladwyn ... | 0 2 0 | — |
| Glass, Charles John | 0 10 0 | — |
| Glass, Miss Annie E. B. ... | 0 10 0 | — |
| Glass, Mrs. E. C. ... | 0 10 0 | — |

Carried forward £176 19 0 1297 7 0

| | Annual Subscription £ s. d. | Donation or other Contribution £ s. d. |
|----------------------------------------------------------------------|-----------------------------------|-------------------------------------------------|
| Brought forward | 176 19 0 | 1297 7 0 |
| Glass, Mrs. Elvina | — | 5 5 0 |
| Glass, Wm. Andrew Glazebrook, Michael George ... | 1 1 0 | — |
| Gleig, Lieut.-Col. Charles F. ... | 5 5 0 | — |
| Glenn, Henry ... | — | 2 2 0 |
| Glorious Reign, A (Diamond Jubilee Hymn Profits) ... | — | 2 14 0 |
| Gloucester House School ... | — | 2 2 0 |
| Glover, J. Grey, M.D. ... | — | 5 5 0 |
| Glyn, Alice (pro- ceeds of Concert at Steinway Hall) | — | 25 4 0 |
| Glyn, John H. ... | — | 5 0 0 |
| Glyn Mills, Currie & Co. ... | 250 0 0 | — |
| Gnitnab ... | — | 2 0 0 |
| Godby, Mrs. Lucy ... | — | 0 5 0 |
| Goddard, Robert ... | 1 1 0 | — |
| Godfree, Miss ... | 2 2 0 | — |
| Godfree, Mrs. ... | 2 2 0 | — |
| Godfrey-Faussett, Miss Sarah ... | 1 1 0 | 5 0 0 |
| Godfrey-Faussett, Mrs. ... | — | 5 0 0 |
| Godfrey, Mrs. M. A. ... | — | 5 5 0 |
| Godlee, Rickman J. | — | 10 10 0 |
| Godlee, Theodore ... | — | 10 10 0 |
| Godward, H. New- man ... | 0 2 6 | — |
| Godwin, Lieut.-Col. A. A. ... | 1 1 0 | — |
| Godwin, Rev. G. N. | 0 10 0 | — |
| Goldberg, Miss (col- lected by) ... | — | 1 1 0 |
| Golden Rule Lodge | — | 6 10 0 |
| Golding, H. E. and Family ... | 10 10 0 | — |
| Golding, Mrs. Maria | 0 10 6 | — |
| Goldingham, Mrs. M. L. ... | — | 5 0 0 |
| Goldsmith, S., Em- ployés of ... | — | 1 1 0 |
| Goldstein, Ferdinand | — | 4 1 9 |
| Goldstein, Morris ... | 1 1 0 | — |
| Goldthorp, Mrs. ... | — | 5 0 0 |
| Gooch Lodge of Freemasons, No. 1,295 ... | — | 10 10 0 |
| Gooch, Sir Alfred S., Bart. ... | — | 52 10 0 |
| Goodall, Mrs. Frances S. ... | — | 1 1 0 |
| Goodenough, Mrs. Henry ... | 1 1 0 | — |
| Goodman, H. (In memory of Gladys) | 0 10 6 | — |
| Goodwyn, Charles ... | — | 3 3 0 |
| Goodwyn, Mrs. R.E. | — | 0 12 0 |
| Gordon & Co., Messrs. A. ... | — | 50 0 0 |
| Gordon Boys' Home | — | 1 6 7 |
| Gordon, Frederick | — | 105 0 0 |
| Gordon, Genl. Wm. Gordon, Gen. Sir T. E., K.C.I.E., &c. ... | — | 1 1 0 |
| | 2 2 0 | — |

Carried forward £457 4 6 1631 6 4

| | Annual Subscription £ s. d. | Donation or other Contribution £ s. d. |
|---------------------------------------------------|-----------------------------------|-------------------------------------------------|
| Brought forward | 457 4 6 | 1631 6 4 |
| Gordon Hotels, Ld. | — | 52 10 0 |
| Gordon-Lennox, Lady Henry ... | 1 1 0 | — |
| Gordon, Major A. W. ... | — | 0 10 0 |
| Gordon, Miss Marian B. ... | — | 0 2 6 |
| Gore, Lt.-Col. F. A. | 1 0 0 | — |
| Gore, Mrs. Fredk. | — | 1 0 0 |
| Gorme, Capt. C. M. | 0 3 0 | — |
| Gosling, C. D. ... | — | 25 0 0 |
| Gosling, L. D. ... | — | 10 0 0 |
| Gosling, Miss Harriet | — | 5 0 0 |
| Gosling, Mrs. J. D. | 1 1 0 | — |
| Gosling, R. C. ... | — | 10 0 0 |
| Gottburg, Mrs. ... | — | 1 0 0 |
| Gould, Miss Marianne ... | 2 2 0 | — |
| Gould, Mrs. Muir- head ... | 2 2 0 | — |
| Gourlay, P. Henry | 10 10 0 | — |
| Govett, A. F. ... | 10 10 0 | — |
| Gowashead, Lt.-Col. Paul ... | — | 2 0 0 |
| Gown, Josephine ... | 0 10 6 | — |
| Græme, Robt. Seton ... | — | 5 0 0 |
| Grafton, Duchess of | — | 21 0 0 |
| Grafton, Duke of ... | — | 50 0 0 |
| Graham, Henry J. L., C.B. ... | 20 0 0 | — |
| Graham, John ... | — | 0 5 0 |
| Graham, Lady Her- mione ... | 10 0 0 | — |
| Graham, Lady Louisa F. ... | 1 1 0 | — |
| Graham, Mrs. H. ... | 1 1 0 | — |
| Graham, Sir Richard Bart. ... | 1 0 0 | — |
| Granite, Lodge of Freemasons, No. 1,328 ... | — | 1 13 0 |
| Grant, Cardross ... | 1 1 0 | — |
| Grant, Gen. Sir R., K.C.B. ... | — | 20 0 0 |
| Grant, Joshua ... | 0 10 0 | — |
| Grant, Lieut.-Col. Wilmot ... | 2 0 0 | — |
| Grant, Mrs. ... | — | 0 8 0 |
| Grant, Mrs. Cardross | 1 1 0 | — |
| Grant, Mrs. Ellen ... | 1 0 0 | — |
| Grant, Mrs. George, Grant, Mrs. M. H. | — | 3 3 0 |
| Grant, Mrs. T. R. | — | 1 1 0 |
| Grant, Mrs. Walmot | 1 0 0 | — |
| Grant, Sir Charles | — | 10 0 0 |
| Grant, Surg.-Lieut. Col. W. C. ... | 1 0 0 | — |
| Grantham, Hon. Sir William ... | 2 2 0 | — |
| Granville House (per Ellen Long) | 1 1 0 | — |
| Graphic, Subscriber to the ... | — | 0 10 0 |
| Grautoff, Augustus Henry ... | 2 2 0 | — |
| Gravatt, Mrs. Anna | — | 0 5 0 |
| Grave, G. L. ... | 5 5 0 | — |
| Grave, Robinson Cornish ... | 5 5 0 | — |
| Graves, A. M. ... | 0 2 6 | — |
| Gray, A. G. W. ... | — | 10 0 0 |

Carried forward £547 18 0 1861 11 4

| | Annual Subscription £ s. d. | Donation or other Contribution £ s. d. |
|-----------------------------------------------------------------------------------------|--------------------------------|-------------------------------------------|
| Brought forward | 547 18 0 | 1861 11 4 |
| Gray, Charles ... | 1 1 0 | — |
| Gray, Ellen, and Louisa Burman ... | 0 2 0 | — |
| Gray, James William ... | 1 1 0 | — |
| Gray, J. M. ... | 1 1 0 | — |
| Gray, Lt.-Col. W. du G. ... | 0 10 6 | — |
| Gray, Mrs. Archibald ... | 5 0 0 | — |
| Gray, Rev. W. B. ... | 1 1 0 | — |
| Gray, Robert & Co. ... | 0 5 0 | — |
| Gray, Surgeon-Major Chas. ... | 5 5 0 | — |
| Gray's Inn, The Hon. Society of ... | — | 105 0 0 |
| Grays Unionist Club ... | — | 1 5 0 |
| Gread, C. J. ... | — | 0 5 0 |
| Great Ealing School (collected by) ... | — | 22 17 6 |
| Great Eastern Railway Co., Ltd. ... | — | 105 0 0 |
| Great Eastern Railway, Staff of the Company ... | — | 140 0 0 |
| Greathed, Mrs. ... | 1 1 0 | — |
| Greathed, Lady Charlotte F. C. ... | 1 1 0 | — |
| Greathed, Miss Mary Elizabeth ... | 2 0 0 | — |
| Great Northern Railway Company, Secretary's Dept. ... | — | 100 0 0 |
| Great Northern Railway, Collection in Accountant's Department, King's Cross Station ... | — | 6 4 0 |
| Green, Arthur A. ... | — | 1 1 0 |
| Green, Charles ... | — | 2 2 0 |
| Green, F. & Co. ... | — | 26 5 0 |
| Green, Isabella F. ... | 5 0 0 | — |
| Green, Joseph ... | 0 10 6 | — |
| Green, Major-Gen. Sir Henry G. ... | 1 1 0 | — |
| Green, Michael A. ... | — | 5 0 0 |
| Green, Miss ... | — | 1 0 0 |
| Green, Miss ... | — | 5 5 0 |
| Green, Miss K. (collected by) ... | — | 0 12 0 |
| Green, Mr. and Mrs. Isaac ... | — | 10 10 0 |
| Green, Mrs. Hilton ... | 1 0 0 | — |
| Green, Mr. & Mrs. Reuben ... | 1 0 0 | — |
| Green Room Club (per B. Webster) ... | — | 18 6 0 40 0 0 |
| Green, Sir Edward, Bart. ... | — | 250 0 0 |
| Greenaway, James ... | — | 0 10 0 |
| Greenberg & Co. ... | — | 3 3 0 |
| Greenberg, Rev. Israel ... | 0 2 6 | — |
| Greene, W. G. ... | — | 1 0 0 |
| Greenfield, E. ... | 0 2 6 | — |
| Greenfield, N. ... | — | 2 9 0 |
| Greenfield, W. B. ... | 10 10 0 | — |
| Greenhalgh, Mrs. Emily ... | — | 25 0 0 |
| Greenhome, Miss J. C. ... | 2 0 0 | — |
| Greening, Robert ... | — | 1 1 0 |
| Greenwood, Chas. F. T. ... | 5 0 0 | — |
| Carried forward | £593 13 0 | 2735 6 10 |

| | Annual Subscription £ s. d. | Donation or other Contribution £ s. d. |
|---------------------------------------------------|--------------------------------|-------------------------------------------|
| Brought forward | 593 13 0 | 2735 6 10 |
| Greenwood, George ... | — | 25 0 0 |
| Greenwood, S. J. ... | 0 2 0 | — |
| Gregory, Mary J. ... | 2 2 0 | — |
| Gregory, Miss N. C. ... | 1 1 0 | — |
| Gregory, Mrs. Mary Ann ... | 0 10 0 | — |
| Gregory, Mrs. M. Bertine ... | 2 2 0 | — |
| Gregory, Philip S. ... | 1 1 0 | — |
| Gregory, William John ... | 0 1 0 | — |
| Gregory, Sir Chas. Hutton, K.C.M.G. ... | 5 5 0 | — |
| Greig, John B. ... | — | 1 1 0 |
| Grenadier Guards, Officers, N.C.O.'s, and Men ... | — | 40 6 10 |
| Gresham, James, C.E. ... | 1 1 0 | — |
| Gresham, Wm. Foster ... | 1 1 0 | — |
| Gresswell, Charles ... | 1 1 0 | — |
| Gretton, John, jun., M.P. ... | — | 25 0 0 |
| Greville, Hon. Louis and Mrs. ... | 5 0 0 | — |
| Greville, The Hon. Mrs. A. ... | 3 0 0 | — |
| Grey, Egerton S. ... | 1 1 0 | — |
| Grey, Hon. Mrs. John ... | 1 1 0 | — |
| Grey, John ... | 0 1 0 | — |
| Grey, Mrs. Elizabeth ... | 1 1 0 | — |
| Grey, Mrs. Wm. ... | — | 1 1 0 |
| Grey, Robert ... | 10 10 0 | — |
| Gribble, Henry Ed. ... | 1 1 0 | — |
| Grice, John ... | — | 1 1 0 |
| Grieverson, Grant & Co. ... | — | 10 10 0 |
| Griffith, Murray ... | — | 100 0 0 |
| Griffiths, W. E. ... | 0 1 0 | — |
| Grimsdale, Frank Gannon ... | 1 0 0 | — |
| Grimshaw, J. Stamford ... | 1 1 0 | — |
| Grimston, Miss Mary ... | 1 1 0 | — |
| Grimston, The Hon. Mrs. Edward ... | — | 2 2 0 |
| Grimthorpe, Lord... ... | — | 100 0 0 |
| Grimwade & Sons... ... | 2 2 0 | — |
| Gripper, H. B. ... | — | 1 1 0 |
| Grist, Sidney ... | — | 1 1 0 |
| Gritten, H. F. ... | 0 10 0 | — |
| Grosvenor, Countess ... | 2 2 0 | — |
| Grosvenor, Mrs. A. W. ... | 1 1 0 | — |
| Grosvenor, The Hon. Albertine ... | — | 2 0 0 |
| Grosvenor, The Hon. Victoria C. ... | 0 10 0 | — |
| Grote, Mrs. Maria S. ... | 5 0 0 | — |
| Grubb, Lt. A. H. ... | — | 1 1 0 |
| Gruben, Baron von ... | 1 1 0 | — |
| Gruble, Miss T. L. ... | — | 1 0 0 |
| Grugeon, James ... | — | 6 0 0 |
| Grunbaum, Harris ... | — | 0 5 0 |
| Grunding, Mrs. F. E. ... | 0 5 0 | — |
| Grundy, Edmund Fordham ... | 1 1 0 | — |
| Gruney, E. H. ... | — | 2 2 0 |
| Gubbins, Mrs. E. ... | — | 1 1 0 |
| Guilford, The Countess of ... | — | 5 5 0 |
| Carried forward | £648 10 0 | 3062 4 8 |

| | Annual Subscription £ s. d. | Donation or other Contribution £ s. d. |
|--------------------------------------------|--------------------------------|-------------------------------------------|
| Brought forward | 648 10 0 | 3062 4 8 |
| Guillamore, Viscount ... | — | 5 0 0 |
| Guinness, Arthur, Son & Co., Ltd. ... | — | 250 0 0 |
| Guise, Dow. Lady ... | 1 1 0 | — |
| Guterman, Sigmund ... | 1 1 0 | — |
| Gulich, Capt. E. ... | — | 5 0 0 |
| Gundry, Mrs. H. B. ... | — | 5 0 0 |
| Gunning, Alfred ... | 1 0 0 | — |
| Gunning, Col. J. C. ... | 1 0 0 | — |
| Gunton Church, Norfolk (Offeratory at) ... | — | 1 6 11 |
| Gurner, W. ... | 1 1 0 | — |
| Gurney, Catherine ... | — | 1 0 0 |
| Gurney, George ... | 0 5 0 | — |
| Gurney, Mrs. ... | — | 10 0 0 |
| Gurney, Rev. A. ... | — | 100 0 0 |
| Gurwood, Miss A. M. ... | 2 2 0 | — |
| Gutekurst, Otto C. H. ... | 1 1 0 | — |
| Guthrie, Thomas Anstey ... | 1 1 0 | — |
| Guy, Albert L. ... | 1 1 0 | — |
| Guy, Miss Fanny ... | 0 1 0 | — |
| Guy, R. Gordon ... | — | 1 5 0 |
| Gwyther, John Howard ... | — | 5 5 0 |
| Gye, Judge ... | 2 2 0 | — |
| Sundry Donations under five shillings ... | — | 2 7 2 |
| | £666 11 0 | 3443 3 9 |

H.

| | | |
|------------------------|---------|---------|
| H. A. ... | 0 10 0 | — |
| H. A. H. M. K. ... | — | 0 5 0 |
| H. A. W. ... | — | 0 5 0 |
| H. B. ... | — | 1 0 0 |
| H. B. C. ... | — | 0 10 0 |
| H. B. C. ... | — | 0 5 0 |
| H. C. ... | 0 1 0 | — |
| H. C. A. and T. B. ... | — | 0 10 0 |
| H. C. B. ... | — | 0 10 0 |
| H. D. ... | 0 3 0 | — |
| H. E. P. C. ... | — | 1 0 0 |
| H. F. M. ... | — | 0 10 0 |
| H. H. ... | 1 0 0 | — |
| H. K. J. ... | — | 1 0 0 |
| H. L. G. ... | — | 0 10 0 |
| H. L. M. ... | 0 5 0 | — |
| H. L. O. ... | — | 0 10 0 |
| H. M. A. H. ... | — | 20 0 0 |
| H. N. S. ... | — | 1 0 0 |
| H. T. ... | — | 10 0 0 |
| H. T. B. ... | 50 0 0 | — |
| H. W. ... | 1 1 0 | — |
| H. W. ... | — | 1 1 0 |
| Haag, Carl ... | 1 1 0 | — |
| Haas, Madame Alma ... | — | 1 1 0 |
| Carried forward | £54 1 0 | 39 17 0 |

| | Annual Subscription £ s. d. | Donation or other Contribution £ s. d. | | Annual Subscription £ s. d. | Donation or other Contribution £ s. d. | | Annual Subscription £ s. d. | Donation or other Contribution £ s. d. |
|-----------------------------------------------------------------|-----------------------------------|-------------------------------------------------|-----------------------------------------------------------------------|-----------------------------------|-------------------------------------------------|----------------------------------------------------------------------------------|-----------------------------------|-------------------------------------------------|
| Brought forward | 54 1 0 | 39 17 0 | Brought forward | 126 2 6 | 273 1 0 | Brought forward | 192 13 0 | 467 8 6 |
| Haas, M. E. and II. M. | 0 3 0 | — | Hambridge, William | 1 1 0 | — | Hanworth Church, Offertory | — | 1 13 1 |
| Haberland, G. ... | 0 10 6 | — | Hambro, C. J. & Son (1897 ann. sub., £250, paid in 1898) ... | — | — | Harcourt, Mrs. L. F. Vernon ... | 1 1 0 | — |
| Hacker, Arthur, A.R.A. ... | — | 2 2 0 | Hamerton, Mrs. ... | 0 10 0 | — | Harcourt, Rt. Hon. Sir William Ver- non, M.P. ... | 5 0 0 | — |
| Hacker, Edward ... | — | 1 0 0 | Hamilton and Bran- don, The Duke of | — | 20 0 0 | Hardcastle, Frank... | 10 0 0 | — |
| Hackford, George... | — | 5 0 0 | Hamilton, Capt. Cole, R.N. ... | 1 1 0 | — | Hardie, Geo. J. P. | — | 2 2 0 |
| Hacon, Miss Blanche | — | 1 1 0 | Hamilton, Col. H. B. | 25 0 0 | — | Harding, G. S. ... | — | 5 5 0 |
| Hadcock, Capt. G. | 0 2 6 | — | Hamilton, Edward, M.D. ... | — | 1 1 0 | Hardinge, Viscount | 10 0 0 | — |
| Hadow, Mrs. Gil- bert B. ... | 0 10 0 | — | Hamilton-Johnston, A. ... | 1 1 0 | — | Hardman, Lady ... | 1 1 0 | — |
| Hadley, Miss ... | — | 1 0 0 | Hamilton, Major T. F. C. ... | 0 10 6 | — | Hardy, A. J. ... | 0 2 0 | — |
| Hadrill, Walter F. | — | 2 2 0 | Hamilton, Miss Mabel ... | 0 5 0 | — | Hardy, G. Dalton... | 1 1 0 | — |
| Haggard, Capt. E. A. | 1 1 0 | — | Hamilton, Miss Olive | 0 1 0 | — | Hardy, John Charles | 1 1 0 | — |
| Haggard, Col. A. C. P. ... | 0 5 0 | — | Hamilton, Mrs. E. G. | — | 1 1 0 | Hardy, Mrs. Ludovic | 10 0 0 | — |
| Haggard, Miss F. ... | — | 25 0 0 | Hamilton, Mrs. F. G. | 1 1 0 | — | Hardy, Paul ... | — | 52 10 0 |
| Haig, Charles Edwin | — | 5 0 0 | Hamilton, Mrs. John Hamilton, Mrs. | 1 1 0 | — | Hardy, Wm. Ernest | 1 1 0 | — |
| Haig, Mrs. George | 0 10 0 | — | Mary Baillie ... | — | 5 0 0 | Hare, C. E. ... | 1 1 0 | — |
| Haig, The Misses... | 0 5 0 | — | Hammersley, G. ... | 10 0 0 | — | Hare, Edward P. L. | 2 2 0 | — |
| Hailstone, H. ... | — | 0 5 0 | Hammond & Co., Ltd. ... | — | 25 0 0 | Hare, John ... | 0 10 0 | — |
| Haines, Field Mar- shal Sir Frederick P., G.C.B., &c. ... | 5 0 0 | — | Hammond, A. R. ... | 0 2 6 | — | Harenc, Mrs. Edward | 0 10 0 | — |
| Haines, George | — | — | Hammond, Lindsay | 5 5 0 | — | Harewood, Countess of ... | — | 3 3 0 |
| Henry ... | 1 0 0 | — | Hammond, Mrs. M. M. ... | — | 0 10 0 | Harff, Margarethe... | 0 2 0 | — |
| Haines, Herbert George ... | — | 2 2 0 | Hampden, Dowager Lady ... | 2 2 0 | — | Harford, Colonel F. | 2 0 0 | — |
| Halberstadt, E. J. ... | — | 15 15 0 | Hampden Lodge, No. 2,427 ... | — | 5 5 0 | Harford, Florence... | 3 0 0 | — |
| Haldon, Lady ... | 2 2 0 | — | Hampton, J. A. ... | 3 3 0 | — | Hargreaves, Mr. and Mrs. ... | — | 6 12 0 |
| Hale, Mrs. Creighton | — | 1 1 0 | Hanbury, Capt. E. C. ... | — | 2 2 0 | Harker, Miss ... | — | 1 0 0 |
| Hales, Major-Gen. Arthur ... | 0 5 0 | — | Hanbury, Captain... Everard E. ... | 1 1 0 | — | Harland, Lady ... | — | 25 0 0 |
| Halford, B. F. ... | 1 1 0 | — | Hanbury, Miss Jessie | 0 1 0 | — | Harland, Mrs. ... | — | 0 5 0 |
| Halford, Fred. ... | 1 1 0 | — | Hanbury, Miss P. R. | 0 10 6 | — | Harley, F. ... | — | 1 1 0 |
| Halford, Robert ... | 1 1 0 | — | Hanbury, Mrs. George ... | 2 2 0 | — | Harley, Miss M. ... | 1 1 0 | — |
| Halford, Simon ... | — | 5 5 0 | Hanbury, Sir James and Lady ... | — | 5 0 0 | Harley, Mrs. ... | — | 1 0 0 |
| Haliburton, Sir Arthur, K.C.B. ... | 21 0 0 | — | Hanbury, Thomas Hanby, Mrs., and Servants... .. | 0 5 0 | — | Harlow Parish Jubilee Fund ... | — | 61 14 11 |
| Hall, Captain L. E. | 5 0 0 | — | Hancock, Miss ... | — | 2 2 0 | Harman, John Eustace ... | 1 1 0 | — |
| Hall, E. ... | — | 2 0 0 | Hancock, Miss E. ... | — | 2 2 0 | Harmer, William ... | 0 1 0 | — |
| Hall, Edward T. ... | — | 1 1 0 | Hancock, Richard Donne ... | 0 5 0 | — | Harnley, Miss ... | — | 1 0 0 |
| Hall, Edwin T. ... | — | 5 5 0 | Handly, Mrs. Eliza | — | 1 11 6 | Harper, T. ... | — | 0 10 0 |
| Hall, H. P. ... | — | 1 1 0 | Hanhart, Nicholas ... | 1 0 0 | — | Harries, Wilkinson, & Raikes ... | — | 5 5 0 |
| Hall, Henry, and Family ... | 1 17 6 | — | Hankey, Gen. A. Barnard ... | 1 1 0 | — | Harrild, Mrs. E. W. | 0 10 0 | — |
| Hall, John, jr. & Co. | 2 2 0 | 21 0 0 | Hanks, Lieut. John J., R.H. ... | 0 5 0 | 0 5 0 | Harrington, Mrs. Grace ... | — | 1 0 0 |
| Hall, Maria, ... | — | 0 5 0 | Hanna, Major, R.A. | 0 10 0 | — | Harris & Dixon ... | — | 50 0 0 |
| Hall, Miss M. T. ... | 0 10 0 | — | Hannen, Benjamin | — | 10 0 0 | Harris & Saunders | 1 1 0 | — |
| Hall, Mr. and Mrs. Lewis ... | — | 10 10 0 | Hannen, Charles ... | 2 2 0 | — | Harris, Austin E. ... | 2 2 0 | — |
| Hall, Mrs. Clarence | 0 10 0 | — | Hanning, Annie S. | 1 1 0 | — | Harris, Eben ... | — | 1 1 0 |
| Hall, Mrs. Isabel ... | 10 10 0 | — | Hanover Terrace, Notting Hill ... | — | 1 1 0 | Harris, Evelyn ... | 1 1 0 | — |
| Hall, Percy Hedley | 0 10 0 | — | Hansell, E. W. ... | 2 2 0 | — | Harris, G. ... | 1 1 0 | — |
| Hall, Robert Cole- man ... | 0 10 0 | — | Hansell, Peter Edward ... | — | 2 2 0 | Harris, Henry ... | 2 2 0 | — |
| Hall, Sir Charles, K.C.M.G. ... | 10 10 0 | — | Hanson, Charles A. | 1 1 0 | — | Harris, Henry B. ... | 0 10 6 | — |
| Hall, Sydney P. ... | 2 2 0 | — | Hanson, Charles H. | 1 0 0 | — | Harris, Major John C., R.E. ... | 5 0 0 | — |
| Hall, William H. ... | — | 5 0 0 | Hanson, H. T. ... | — | 0 5 0 | Harris, Miss Ada M. | 0 10 0 | — |
| Hallen, Vety. Col. J. H. B. ... | — | 1 0 0 | Carried forward | £192 13 0 | 467 8 6 | Harris, Miss Amy L. | 0 10 0 | — |
| Halley, J. ... | — | 2 2 0 | | | | Harris, Miss Emily | 1 1 0 | — |
| Halliburton, W. D., M.D. ... | 2 2 0 | — | | | | Harris, Misses ... | — | 5 0 0 |
| Halliwickians ... | — | 48 0 0 | | | | Harris, Miss Lucy L. | 1 1 0 | — |
| Halls, Edward ... | — | 5 0 0 | | | | Harris, Miss Maude E. M. ... | 0 10 0 | — |
| Halse, Miss ... | 0 1 0 | — | | | | Harris, Mr. & Mrs. Henry (in memory of their dear de- parted child) ... | — | 5 5 0 |
| Halsey, Mrs. E. ... | — | 2 0 0 | | | | Carried forward | £261 17 6 | 700 0 6 |
| Halton, Eldred ... | — | 2 2 0 | | | | | | |
| Halverson, H. ... | — | 0 5 0 | | | | | | |
| Hambleden, Vis- countess ... | — | 60 0 0 | | | | | | |
| Carried forward | £126 2 6 | 273 1 0 | | | | | | |

| | Annual Subscription £ s. d. | Donation or other Contribution £ s. d. |
|----------------------------------------------------|-----------------------------------|-------------------------------------------------|
| Brought forward | 261 17 6 | 700 0 6 |
| Harris, Mr. ... | — | 1 0 0 |
| Harris, Mrs. Annie E. ... | 0 1 0 | — |
| Harris, Mrs. Francis ... | — | 2 2 0 |
| Harris, Mrs. Frank ... | — | 1 0 0 |
| Harris, Rev. Isidore ... | — | 1 1 0 |
| Harris, W. J. ... | 1 1 0 | — |
| Harris, W. J., & Co., Ltd. ... | — | 3 3 0 |
| Harrison, Burton & Co. ... | 5 5 0 | — |
| Harrison, E. A. ... | — | 0 5 0 |
| Harrison, George ... | — | 1 1 0 |
| Harrison, George, C.E. ... | 1 1 0 | — |
| Harrison, G. W. N. ... | 1 1 0 | — |
| Harrison, Harrop W. A. ... | — | 1 0 0 |
| Harrison, J. ... | 0 1 0 | — |
| Harrison, Heath ... | — | 20 0 0 |
| Harrison, L. A. ... | 5 0 0 | — |
| Harrison, Miss J. ... | — | 1 0 0 |
| Harrison, Miss Marion ... | — | 25 0 0 |
| Harrison, Mrs. B.G. ... | 0 10 0 | — |
| Harrison, Mrs. E. ... | — | 10 10 0 |
| Harrison, Mrs. M. ... | 1 1 0 | — |
| Harrison, Mrs. T. J. ... | 1 1 0 | — |
| Harrison, Captain J. Nicolls, and M. ... | 10 10 0 | — |
| Harrison, T. F. ... | — | 50 0 0 |
| Harrop, Mrs. ... | 1 1 0 | — |
| Harrowby, Earl of ... | 10 0 0 | — |
| Harry, E. ... | — | 0 10 0 |
| Hart-Dyke, Mrs. Peché ... | — | 5 0 0 |
| Hart, Miss A. M. ... | — | 0 10 0 |
| Hart, Montague ... | 0 10 0 | — |
| Hart, Mrs. Johanna ... | — | 5 0 0 |
| Hart, Mrs. Sarah ... | — | 0 5 0 |
| Hart, Neve Lewis ... | 1 1 0 | — |
| Hart, W. C. ... | 0 5 0 | — |
| Hartley, F. P. ... | 1 0 0 | — |
| Hartley, John D'Arcy ... | 1 1 0 | — |
| Hartley, Mrs. A. O. ... | 1 1 0 | — |
| Hartmann, G. ... | 5 5 0 | — |
| Harton, Mrs. ... | — | 1 0 0 |
| Harvey, George H. ... | — | 0 10 6 |
| Harvey, H. P. ... | 1 1 0 | — |
| Harvey, John ... | 1 1 0 | — |
| Harvey, Miss Fanny ... | 1 1 0 | — |
| Harvey, Mrs. Barclay ... | — | 10 10 0 |
| Harvey, Mrs. Chas. ... | 0 10 6 | — |
| Harvey, Mrs. Douglas ... | 1 0 0 | — |
| Harvey, Mrs. J. E. ... | — | 0 5 0 |
| Harvey, Nichols, & Co. ... | — | 100 0 0 |
| Harvey, Nichols & Co., Employees of ... | — | 50 0 0 |
| Harvey, Robert ... | — | 25 0 0 |
| Harwood, Francis ... | — | 1 1 0 |
| Harwood, William ... | 5 5 0 | — |
| Hasker, Miss M. F. ... | — | 100 0 0 |
| Haslam, Lewis ... | 5 0 0 | — |
| Haslam, R. E. ... | 5 5 0 | — |
| Hasler, John ... | — | 1 0 0 |
| Haslock, R. W. ... | — | 0 5 0 |
| Hastings and St. Leonards Ladies' College, The ... | — | 5 5 0 |
| Carried forward | £329 17 0 | 1123 4 0 |

| | Annual Subscription £ s. d. | Donation or other Contribution £ s. d. |
|------------------------------------------------|-----------------------------------|-------------------------------------------------|
| Brought forward | 329 17 0 | 1123 4 0 |
| Hastings, Graham ... | — | 25 0 0 |
| Hastings, William S. ... | 1 1 0 | — |
| Haswell, Admiral William Henry ... | 0 10 0 | — |
| Hatch, John ... | 1 1 0 | — |
| Hatchard, Frances ... | — | 1 0 0 |
| Hatchell, Maj.-Gen. George ... | 1 0 0 | — |
| Hatcher, John ... | 1 1 0 | — |
| Hatherell, William ... | 2 2 0 | — |
| Hatterell, E. E. ... | — | 5 0 0 |
| Hatrick, Charles James ... | 0 1 0 | — |
| Havers, Mrs. Rose ... | 2 2 0 | — |
| Haviland, Eliza P. ... | 0 1 0 | — |
| Hawes, Edward C. ... | 1 1 0 | — |
| Hawker, Edward W. ... | 0 10 0 | — |
| Hawkins, Hon. Sir Henry ... | — | 105 0 0 |
| Hawkins, J. ... | — | 5 5 0 |
| Hawkins, Mrs. ... | — | 0 10 0 |
| Hawkins, Mrs. Marianne ... | 25 0 0 | — |
| Hawksley, Charles ... | — | 100 0 0 |
| Hawley, Mrs. and Miss ... | 0 2 0 | — |
| Haworth-Booth, Lt.-Colonel ... | — | 10 10 0 |
| Hawtayne, Mrs. Francis Adelaide ... | 1 1 0 | — |
| Hawtrey, Rev. H.C. ... | — | 1 0 0 |
| Hay, J. Y. ... | 1 1 0 | — |
| Hay, Major Arthur E. ... | 1 0 0 | — |
| Hay, Major-Gen. J. C., C.B. ... | 1 1 0 | — |
| Hay, Miss Florence M. ... | 1 1 0 | — |
| Hay, Mrs. ... | 1 1 0 | — |
| Hay, Mrs. C. A. ... | — | 2 2 0 |
| Hay, Mrs. Emma Charlotte ... | 1 1 0 | — |
| Hay, Sir James, K.C.M.G., and Lady ... | — | 10 0 0 |
| Haycock, H. M. ... | — | 0 10 0 |
| Hayes, Middlesex (Church Sunday School at) ... | — | 1 10 0 |
| Haygarth, Colonel Francis ... | — | 50 0 0 |
| Hayne, James C. ... | 5 5 0 | — |
| Hayward, Charles Forster ... | 1 1 0 | — |
| Hayward, Miss Eleanor W. Curtis ... | 0 10 0 | — |
| Hayward, Miss Gertrude M. ... | 0 5 0 | — |
| Hayward, Miss Maude Curtis ... | 0 10 0 | — |
| Hayward, Rev. W. Curtis ... | 1 1 0 | — |
| Hayward, William ... | 5 0 0 | — |
| Haywood, Robert ... | 0 5 0 | — |
| Head, A. L. ... | — | 1 0 0 |
| Heard, Henry ... | 0 10 0 | — |
| Hearnden, W. A., M.D. ... | — | 2 2 0 |
| Hearth & Home, Readers of ... | — | 24 9 4 |
| Hearth & Home, Ditto ... | — | 0 14 0 |
| Heastey, Maj.-Gen. George B. ... | — | 2 2 0 |
| Carried forward | £387 2 0 | 1470 18 4 |

| | Annual Subscription £ s. d. | Donation or other Contribution £ s. d. |
|------------------------------------------------------|-----------------------------------|-------------------------------------------------|
| Brought forward | 387 2 0 | 1470 18 4 |
| Heath, C. E. ... | 5 5 0 | — |
| Heath, Commander, R.N. ... | 1 1 0 | — |
| Heath, H. C. ... | — | 1 1 0 |
| Heath, Miss ... | — | 3 3 0 |
| Heathcote, Captain J. H. ... | — | 5 0 0 |
| Heathcote, W. E. ... | — | 5 0 0 |
| Heawoode ... | — | 0 10 6 |
| Hebeler, F. P. ... | 1 1 0 | — |
| Hebeler, Miss A. A. ... | 5 0 0 | — |
| Hebeler, Miss C. G. ... | 1 1 0 | — |
| Hebeler, Mrs. Edith ... | 1 1 0 | — |
| Hecht, Saloman ... | 1 1 0 | — |
| Hedderwick, P. D. ... | — | 1 1 0 |
| Hederstedt, H. B. ... | 2 2 0 | — |
| Hedges & Butler, Messrs. ... | 10 10 0 | — |
| Hedges, F. R. W. ... | 1 1 0 | — |
| Hedges, H. ... | — | 25 0 0 |
| Hedges, Miss Ellen M. ... | 2 2 0 | — |
| Hegan, C. J. ... | 5 0 0 | — |
| Hegan, Geo. V. ... | 1 0 0 | — |
| Hegan, Mrs. Edith C. ... | 1 1 0 | — |
| Heidelberg Diamond Jubilee Celebration Committee ... | — | 50 0 0 |
| Heilbut, Symons, & Co. ... | — | 100 0 0 |
| Helder, Miss Isabella Augusta ... | 1 1 0 | — |
| Hellmann, William ... | — | 5 0 0 |
| Helmuth, Schwartz & Co. ... | 15 15 0 | — |
| Hemans, Charles W. ... | 1 0 0 | — |
| Hember, J. ... | 0 1 0 | — |
| Hemery, Charles ... | — | 20 0 0 |
| Hemming, G. W., Q.C. ... | 1 1 0 | — |
| Hemp, Archer Claude ... | 1 1 0 | — |
| Henderson, George ... | 0 5 0 | — |
| Henderson, G. W. ... | — | 100 0 0 |
| Henderson, Helen M. ... | — | 2 2 0 |
| Henderson, Margaret ... | 1 0 0 | — |
| Henderson, Miss ... | — | 25 0 0 |
| Henderson, Miss Emily ... | 1 1 0 | — |
| Henderson, Mrs. K. M. ... | — | 0 6 0 |
| Henderson, The Misses ... | — | 4 0 0 |
| Hendewerk, R. & Co. ... | 1 1 0 | — |
| Hendon Central Ward Allottees of ... | 1 1 0 | — |
| Hendon Lodge of Freemasons ... | — | 5 5 0 |
| Hendriks, Frederick "Henfold" ... | 1 1 0 | — |
| Henley, Louis A. ... | — | 2 0 0 |
| Henley, Louis A. ... | 5 0 0 | — |
| Hennell, R. G. & Sons ... | — | 10 10 0 |
| Henniker, Hon. Mary ... | — | 1 1 0 |
| Henningham & Hollis ... | 5 5 0 | — |
| Henry, Mrs. J. ... | — | 2 2 0 |
| Henry, Col. G. C. ... | 1 1 0 | — |
| Hensley, The Misses ... | 0 2 0 | — |
| Carried forward | £462 4 0 | 1841 8 7 |

| | Annual Subscription £ s. d. | Donation or other Contribution £ s. d. |
|-------------------------------------------------------------------------------|--------------------------------|-------------------------------------------|
| Brought forward | 462 4 0 | 1841 8 7 |
| Henslow, Rev. G. ... | 5 5 0 | — |
| Hentschel, H. F. ... | 0 10 0 | — |
| Henwood, P., Son & Soutter ... | — | 25 0 0 |
| Henzell, Mrs. G. W. | 1 0 0 | — |
| Hepworth, W. D. | — | 1 1 0 |
| Herbage, Mrs. ... | — | 0 5 0 |
| Herber, Grace and Sophia ... | 0 1 0 | — |
| Herbert, Hon. R. C. | — | 3 0 0 |
| Herbert, Miss ... | 0 2 6 | — |
| Herkomer, Professor | — | — |
| Hubert, R.A. ... | 2 2 0 | — |
| Her Majesty's Theatre (Gross Receipts of Opening Night, per H. Beerbohm Tree) | — | 307 6 0 |
| Hermes, E. ... | — | 0 15 0 |
| Herries, Lord ... | 2 0 0 | — |
| Herring ... | — | 10 10 0 |
| Herring, William ... | — | 50 0 0 |
| Herron, Mrs. ... | — | 5 5 0 |
| Hersee, Mrs. Ellen | 1 1 0 | — |
| Hertford, All Saints' Church, Offertory at ... | — | 10 0 4 |
| Hertslet, Sir Edwd. | 1 1 0 | — |
| Hervey, Com. F. W. F., R.N. ... | — | 25 0 0 |
| Hervey, Lady Augustus ... | — | 10 10 0 |
| Hervey, Mary F. S. | 3 0 0 | — |
| Hervey, Matthew Wilson ... | 5 5 0 | — |
| Hervey, Mrs. Augusta A. ... | 5 5 0 | — |
| Hervey, Mrs. Fredk. W. F. ... | — | 25 0 0 |
| Hervey, Miss Mary F. S. ... | — | 2 0 0 |
| Hervey, Mrs. M. W. Ueseltine, Rev. E., and Family ... | 5 5 0 | — |
| Hess, Mrs. S. (Household of) ... | — | 0 10 0 |
| Hetherington, Isabel L. ... | — | 0 15 0 |
| Hetherington, Miss Mary H. ... | — | 1 0 0 |
| Hetherington, Mrs. M. A. ... | — | 0 10 0 |
| Hettich, Madame ... | 1 0 0 | — |
| Hewetson, Robert ... | 1 0 0 | — |
| Hewitt, George H. | 0 1 0 | — |
| Hewitt, Mrs. C. E. | 1 1 0 | — |
| Hewitt, Mrs. Graily | 1 1 0 | — |
| Heydemann, P. ... | 1 0 0 | — |
| Heygate, Charles Basil ... | 1 1 0 | — |
| Heymansson, Mrs. A. | — | 1 1 0 |
| Hibbert, Miss L. O. | 2 2 0 | — |
| Hichens, Harrison & Co. ... | 21 0 0 | — |
| Hichens, Rev. Baron | 1 1 0 | — |
| Hickling, Miss Laura C. ... | 1 1 0 | — |
| Hickman, John R. | — | 5 5 0 |
| Hickman, Miss A.M. | — | 0 10 0 |
| Hicks - Austin, E. Cecil W. ... | — | 10 0 0 |
| Hicks, G. Borlase ... | — | 2 2 0 |
| Carried forward | £525 9 6 | 2338 18 11 |

| | Annual Subscription £ s. d. | Donation or other Contribution £ s. d. |
|------------------------------------------------------|--------------------------------|-------------------------------------------|
| Brought forward | 525 9 6 | 2338 18 11 |
| Hicks, Henry, M. D., F.R.S. ... | — | 2 2 0 |
| Higgins, F. W. D. | 0 2 6 | — |
| Higgins, Miss Mary | 0 10 0 | — |
| Higginson, Col. Theo., C.B. ... | — | 1 5 0 |
| Higginson, Hon. Lady Florence V. | 2 0 0 | — |
| Higginson, Arthur John ... | 1 1 0 | — |
| Higham, Mrs. Edward ... | 1 1 0 | — |
| Higham, W. S. ... | 1 1 0 | — |
| High Cross Lodge of Instruction, No. 754 ... | — | 1 9 0 |
| High Street, Kensington, Employés at 241 and 243 ... | — | 2 18 10 |
| Higmore, Miss L. F. | 0 10 0 | — |
| Hil, James H. G. ... | 1 1 0 | — |
| Hildyard, Miss E. Jane ... | — | 5 0 0 |
| Hill & Sons ... | 10 10 0 | — |
| Hill, Edwin F. ... | — | 6 6 0 |
| Hill, Henry ... | — | 1 1 0 |
| Hill, H. John ... | — | 0 10 0 |
| Hill, Hugh Gardiner | — | 1 0 0 |
| Hill, Jesse John ... | 2 2 0 | — |
| Hill, Mabel ... | — | 1 1 0 |
| Hill, Major-General Charles ... | 1 1 0 | — |
| Hill, Major-General J. E. D. ... | 1 0 0 | — |
| Hill, Miss A. B. ... | — | 0 10 0 |
| Hill, Mr. ... | — | 0 5 0 |
| Hill, Mrs. A. ... | 1 1 0 | — |
| Hill, Mrs. Ann ... | 2 2 0 | — |
| Hill, Mrs. Ann Frances Collett ... | 0 5 0 | — |
| Hill, Mrs. Broodhurst ... | 1 1 0 | — |
| Hill, Mrs. E. ... | 0 10 0 | — |
| Hill, Mrs. Emily ... | — | 1 1 0 |
| Hill, Mrs. Michael | 1 1 0 | — |
| Hill, Mrs. R. A. ... | 0 10 0 | — |
| Hill, O. ... | — | 0 10 0 |
| Hill, Sir Clement and Lady ... | 10 0 0 | — |
| Hill, T., and Household ... | — | 9 19 6 |
| Hill, The Misses ... | 0 5 0 | — |
| Hilliard, Edwin ... | — | 0 5 0 |
| Hilliard, Mrs. J. A. | 1 1 0 | — |
| Hills, H. ... | — | 1 0 0 |
| Hills, Mrs. Ernest | 1 0 0 | — |
| Hilton - Anderson, Brooks, & Co., Ltd. | — | 105 0 0 |
| Hilton, W. J. ... | 0 1 0 | — |
| Hime, Major-Gen. Frederick | 2 0 0 | — |
| Hinckenn, E. M. and Household ... | — | 0 6 0 |
| Hind, Wm. Lewis | — | 0 10 6 |
| Hindlip, The Lord | — | 50 0 0 |
| Hinrichs, H. ... | 2 2 0 | — |
| Hinxman, Maj.-Gen. Rowley Willes ... | 1 0 0 | — |
| Hircomb, Alfred ... | 1 1 0 | — |
| Hird, W. ... | 1 0 0 | — |
| Hirsch, Adolph ... | — | 105 0 0 |
| Hirsch, Leopold ... | — | 200 0 0 |
| Carried forward | £573 9 0 | 2835 18 9 |

| | Annual Subscription £ s. d. | Donation or other Contribution £ s. d. |
|---------------------------------------------|--------------------------------|-------------------------------------------|
| Brought forward | 573 9 0 | 2835 18 9 |
| Hirschel, Mrs. A. ... | — | 1 1 0 |
| Hirtzel, Frederick ... | 1 0 0 | — |
| Hiscock, J. H. ... | — | 5 0 0 |
| Hiscox, Mrs. Grace | 0 10 0 | — |
| Hislop, John ... | 0 2 6 | — |
| Hitch, Nathaniel ... | 0 10 0 | — |
| H.M.S. "Hibernia," collection on ... | — | 2 17 6 |
| Hoare & Co., Ltd. (Red Lion Brewery) | 50 0 0 | — |
| Hoare, F. R. ... | — | 5 0 0 |
| Hoare, Henry W. ... | 1 0 0 | — |
| Hoare, Hugh E. ... | 50 0 0 | — |
| Hoare, Miss Frances A. ... | 2 2 0 | — |
| Hoare, Mrs. Julia Lane ... | 1 0 0 | — |
| Hobart, Lady ... | — | 5 0 0 |
| Hobart, Miss Louisa C. ... | 0 10 0 | — |
| Hobbs, Mrs. Theresa | 1 1 0 | — |
| Hobbs, Ravenscroft & Co. ... | — | 2 2 0 |
| Hodge, Charles A. ... | 0 1 0 | — |
| Hodge, Mrs. Lottie E. ... | 0 1 0 | — |
| Hodges, Mr. and Mrs. F. W. ... | — | 5 5 0 |
| Hodges, Mrs. E. S. | — | 1 5 0 |
| Hodgkin, John Eliot | 2 2 0 | — |
| Hodgkinson, Miss M. E. ... | 1 1 0 | — |
| Hodgkinson, W. B. | — | 0 10 0 |
| Hodgson, Barnard T. | 1 0 0 | — |
| Hodgson, James ... | — | 5 5 0 |
| Hodgson, John H. | — | 5 0 0 |
| Hodgson, Matthew | 2 2 0 | — |
| Hodgson, Miss Matilda F. ... | 0 10 0 | — |
| Hodgson, Rev. John | — | 5 0 0 |
| Hodgson, Shadworth H. ... | 2 2 0 | — |
| Hoeltzer, C. ... | — | 0 17 0 |
| Hoffman, Mrs., and Family ... | 5 0 0 | — |
| Hogarth, Miss Georgina ... | — | 0 10 0 |
| Hohler, Charles D. | 0 10 0 | — |
| Hohof, H. ... | 0 10 0 | — |
| Hohof, Gabriel ... | 1 1 0 | — |
| Holborn & Frascati, Ltd. ... | — | 26 5 0 |
| Holden, Ernest J. | — | 1 5 0 |
| Holden, Mrs. Alice M. S. ... | 1 1 0 | — |
| Holden, Sergeant ... | — | 1 3 0 |
| Holdship, Miss Elizabeth A. ... | — | 5 0 0 |
| Holdship, Miss M. A. | — | 5 0 0 |
| Holdsworth, Miss ... | — | 2 0 0 |
| Holkham Church, Norfolk (collection in) ... | — | 3 2 1 |
| Hollams, John, ... | 20 0 0 | — |
| Holland & Holland, Employés of ... | — | 5 8 0 |
| Holland & Sherry.. | — | 105 0 0 |
| Holland & Sherry Employés of ... | — | 10 17 0 |
| Holland, John R. ... | 1 1 0 | — |
| Holland, Miss Caroline ... | — | 12 10 0 |
| Carried forward | £719 6 6 | 3058 1 4 |

| | Annual Subscription | | Donation or other Contribution | | | Annual Subscription | | Donation or other Contribution | |
|--------------------------------------------|---------------------|-------|--------------------------------|---------|--------------------------------------------------------|---------------------|-------|--------------------------------|---------|
| | £ | s. d. | £ | s. d. | | £ | s. d. | £ | s. d. |
| Brought forward | 926 | 15 0 | 395 | 77 13 3 | Brought forward | 1019 | 19 6 | 398 | 18 10 3 |
| Howell, Wynanda H. | — | — | 1 | 1 0 | Hunt, Richard ... | 1 | 1 0 | — | — |
| Howes, Mrs. E. E. | 0 | 2 0 | — | — | Hunt, William C. H. | 5 | 5 0 | — | — |
| Howlett, General Sir A., K.C.B. ... | — | — | 5 | 0 0 | Hunter, A. H. ... | — | — | 0 | 5 0 |
| Howse, Edward S. | 2 | 2 0 | — | — | Hunter, Dow. Lady Constance ... | 1 | 1 0 | — | — |
| Howshall, James T. | 0 | 1 0 | — | — | Hunter, James Rose | 1 | 0 0 | — | — |
| Hoy, W. ... | 0 | 2 6 | — | — | Hunter, Lt.-Col. J., late R.A. ... | — | — | 3 | 3 0 |
| Hozier, James C., M.P., and Lady Mary ... | 26 | 5 0 | — | — | Hunter, Miss E. M. | 0 | 10 0 | — | — |
| Hubbard, Mr. and Mrs. George ... | 2 | 2 0 | — | — | Hunter, Miss M. A. | 0 | 10 0 | — | — |
| Hubble (a science demonstrator) ... | — | — | 0 | 5 0 | Hunter, Sidney Herbert ... | 1 | 1 0 | — | — |
| Hubbuck, A. G. ... | — | — | 105 | 0 0 | Hunter, Sir Chas., Bart. ... | 2 | 2 0 | 2 | 18 0 |
| Hudleston, Mrs. Laura ... | 1 | 1 0 | — | — | Hunter, Walter ... | 5 | 5 0 | — | — |
| Hudson Bay Co. ... | — | — | 52 | 10 0 | Huntington, Mrs. M. A. R. ... | — | — | 2 | 2 0 |
| Hudson, H. M. and Co. ... | 3 | 3 0 | — | — | Hurlingham Club (Gatemoneyat Polo Match) ... | — | — | 10 | 0 0 |
| Hudson, J. ... | — | — | 2 | 2 0 | Hurdall, W. F. ... | 2 | 0 0 | — | — |
| Hudson, Mrs. ... | — | — | 63 | 0 0 | Hurst & Son ... | 10 | 10 0 | — | — |
| Hudson, Rev. William ... | 2 | 2 0 | — | — | Hurst, Frederick ... | 0 | 10 0 | — | — |
| Huggins, Mrs. F. ... | 2 | 2 0 | — | — | Hurst, Major W. B. | 1 | 1 0 | — | — |
| Hughes, Frederick P. H. ... | 1 | 1 0 | — | — | Hurt, George Edw. | 2 | 2 0 | — | — |
| Hughes, Hon. Mary F. ... | 1 | 0 0 | — | — | Hurt, Miss Grace S. F. ... | 1 | 1 0 | — | — |
| Hughes-Hughes, Augustus ... | — | — | 1 | 1 0 | Hurt, Miss Selina... Husband, Miss F. | — | — | 0 | 10 0 |
| Hughes-Hughes, M. E. ... | 2 | 2 0 | — | — | Husbands, Charles Huskisson, F. and E. M. ... | — | — | 1 | 1 0 |
| Hughes-Hughes, W. J. ... | 10 | 10 0 | — | — | Hutchings, Hubert Hutchings, Mrs. C. H. | 0 | 1 0 | — | — |
| Hughes, Ivor Edward ... | 10 | 0 0 | — | — | Hutchins, Frederick Hutchins, Sir Philip, K.C.S.I. ... | 52 | 10 0 | — | — |
| Hughes, James ... | 2 | 2 0 | — | — | Hutchinson, C. H. ... Gen. C. S. ... | 0 | 10 6 | — | — |
| Hughes, Miss J. M. | — | — | 5 | 0 0 | Hutchinson, Major-General C. S., R.E., C.B. ... | 1 | 1 0 | — | — |
| Hughes, Mrs. C. H. | — | — | 2 | 2 0 | Hutchinson, Major-General, G.C.B., C.S.I. ... | 1 | 0 0 | — | — |
| Hughes, Rev. O. R., R.N. ... | — | — | 0 | 10 0 | Hutchinson, Mrs. Mary ... | 5 | 0 0 | — | — |
| Hugonin, Edgar ... | 2 | 2 0 | — | — | Hutchinson, T. Cayley ... | — | — | 1 | 1 0 |
| Huish, Marcus B. ... | 2 | 2 0 | — | — | Hutchinson, Wm. John ... | — | — | 2 | 2 0 |
| Huish, Miss A. E. | 0 | 5 0 | — | — | Hutchison, Mrs. J. de M. ... | 1 | 0 0 | — | — |
| Hull, C. ... | — | — | 1 | 0 0 | Huth, Mrs. F. C. ... | — | — | 100 | 0 0 |
| Hull, Capt. W. S. ... | 1 | 1 0 | — | — | Huth, Mrs. Louis ... | 1 | 1 0 | — | — |
| Hull, Miss Susanna E. | — | — | 1 | 5 0 | Hutt, James Henry | 1 | 1 0 | — | — |
| Hullett, Mrs. ... | 0 | 1 0 | — | — | Hutton, Capt. Alfred, F.S.A. ... | — | — | 10 | 0 0 |
| Humberston, Mrs. E. C. ... | 1 | 1 0 | — | — | Hutton, Col. George H. ... | 1 | 0 0 | — | — |
| Humbert, Arthur ... | 5 | 0 0 | — | — | Hutton, D. ... | — | — | 1 | 0 0 |
| Humby, Mrs. ... | 4 | 4 0 | — | — | Hutton, Mrs. P. C. H. ... | — | — | 2 | 2 0 |
| Humby, Miss ... | 2 | 2 0 | — | — | Huxtable, Mrs. ... | — | — | 50 | 0 0 |
| Hume, Capt. C. V., R.A. ... | 1 | 1 0 | — | — | Hyam & Co., Employeess ... | 3 | 0 0 | — | — |
| Hume, Gen. J. R. ... | 1 | 0 0 | — | — | Hyam, Mrs. Catherine ... | 1 | 1 0 | — | — |
| Humphery, H. Milbourne ... | 1 | 1 0 | — | — | Hyam, Stephen S. ... | — | — | 0 | 10 6 |
| Humphery, Sir William H. Bart., K.C.B. ... | 5 | 5 0 | — | — | Hyde, Mrs. J. T. ... | — | — | 5 | 0 0 |
| Humphreys, Miss Jane ... | 0 | 1 0 | — | — | "Hyde Park" ... | 10 | 10 0 | 21 | 0 0 |
| Humphreys, Miss Jennett ... | 0 | 1 0 | — | — | | | | | |
| Hunt, Fredk. E. ... | 0 | 5 0 | — | — | | | | | |
| Hunt-Grubbe, Adml. Sir W. J., K.C.B. | 0 | 5 0 | — | — | | | | | |
| Hunt, Misses C. and H. ... | 0 | 10 0 | — | — | | | | | |
| Hunt, Mrs. E. ... | — | — | 1 | 1 0 | | | | | |
| Carried forward | £1019 | 19 6 | 398 | 18 10 3 | Carried forward | £1136 | 16 0 | 400 | 34 4 9 |

| | Annual Subscription | | Donation or other Contribution | |
|----------------------------------------|---------------------|-------|--------------------------------|--------|
| | £ | s. d. | £ | s. d. |
| Brought forward | 1136 | 16 0 | 400 | 34 4 9 |
| Hyett, Miss Mary C. | 0 | 5 0 | — | — |
| Hylton, The Lady | 2 | 2 0 | — | — |
| Hyslop, A. R. F. ... | 1 | 1 0 | — | — |
| Sundry Donations under five shillings. | — | — | 5 | 1 9 |
| | £1140 | 4 0 | 400 | 39 6 6 |

I.—J.

| | | | |
|------------------------------------------------------------------------------------------------------------------|-----|------|----------|
| I. C. C. ... | — | 2000 | 0 0 |
| I. F. H. (collected by) ... | — | 1 | 17 6 |
| I. I. ... | — | 2 | 0 0 |
| I. I. W. ... | — | 0 | 15 0 |
| I. J. G. S. ... | — | 4 | 0 0 |
| I. L. B. ... | 5 | 0 0 | — |
| I. M. C. ... | 0 | 2 6 | — |
| "I. S. S. Munich" | — | 5 | 0 0 |
| Ide & Christie ... | 2 | 2 0 | — |
| Iles, J. A. ... | — | 10 | 0 0 |
| Imbrey, William Thomas ... | 2 | 2 0 | — |
| Imperial Institute (Instalment of Contributions resulting from Exhibition of Queen's presents and addresses) ... | — | 500 | 0 0 |
| Improved Wood Pavement Co., Ltd. | 5 | 5 0 | — |
| "Impudence" ... | — | 3 | 0 0 |
| Imray, J. W. ... | — | 1 | 1 0 |
| Incandescent Gas Light Co., Ltd. | — | 500 | 0 0 |
| Ince, H. O. ... | 0 | 10 0 | — |
| Ince, Mrs. Townsend | — | 5 | 0 0 |
| Incognito ... | — | 1 | 1 0 |
| Indo-European Telegraph Co., Ltd. | — | 105 | 0 0 |
| Inge, Mrs. Charles | 2 | 2 0 | — |
| Inger, I. ... | 1 | 1 0 | — |
| Inglis, Chas. ... | — | 1 | 0 0 |
| Ingpen, Arthur R. | 1 | 1 0 | — |
| In Gratitude (per Jewish Chronicle) | — | 1 | 1 0 |
| In Gratitude to God | — | 0 | 10 0 |
| "In Memoriam," Edgar J. Paine ... | 1 | 1 0 | — |
| "In Memoriam," H. J. B. ... | — | 3 | 0 0 |
| "In Memoriam," J. M. ... | — | 50 | 0 0 |
| "In Memoriam" (per L. & W. Bank) ... | — | 25 | 0 0 |
| "In Memoriam," Wm. Chandless ... | — | 50 | 0 0 |
| Carried forward | £20 | 6 6 | 3269 5 6 |

| | Annual Subscription | | Donation or other Contribution | |
|-----------------------------------------------------------|---------------------|-------|--------------------------------|-------|
| | £ | s. d. | £ | s. d. |
| Brought forward | 337 | 1 0 | 17526 | 8 2 |
| Johnson, Henry F. | 2 | 2 0 | — | — |
| Johnson, Hilton ... | 0 | 5 0 | — | — |
| Johnson, Miss Augusta H. ... | 0 | 5 0 | — | — |
| Johnson, Miss G. C. ... | — | — | 1 1 0 | 0 |
| Johnson, Miss Isabella A. ... | 1 | 1 0 | — | — |
| Johnson, Miss L. C. ... | — | — | 5 0 0 | 0 |
| Johnson, Mrs. and Miss E. ... | — | — | 3 3 0 | 0 |
| Johnson, Mrs. Ellen J. ... | 1 | 0 0 | — | — |
| Johnson, Mrs. Gertrude A. ... | 1 | 1 0 | — | — |
| Johnson, Mrs. W. T. ... | 0 | 5 0 | — | — |
| Johnson, R. V. ... | 0 | 10 0 | — | — |
| Johnson, Samuel ... | — | — | 10 10 0 | 0 |
| Johnson, The Misses ... | 1 | 0 0 | — | — |
| Johnson, Thomas ... | — | — | 5 5 0 | 0 |
| Johnson, Thos. Jas. ... | — | — | 5 0 0 | 0 |
| Johnston, Georgina ... | — | — | 0 10 0 | 0 |
| Johnston, James J., M.D. ... | 1 | 1 0 | — | — |
| Johnston, Major ... | — | — | 1 0 0 | 0 |
| Johnston, Mrs. Frank ... | — | — | 20 0 0 | 0 |
| Johnstone, Hon. Alan ... | — | — | 3 0 0 | 0 |
| Johnstone, Mrs. H.M. ... | 2 | 2 0 | — | — |
| Jolliffe, Mrs. & Miss "Jones" ... | 0 | 2 0 | — | — |
| Jones, A. Clarke ... | — | — | 5 0 0 | 0 |
| Jones, Arthur Wellington ... | — | — | 10 0 0 | 0 |
| Jones, C. Allard ... | — | — | 3 3 0 | 0 |
| Jones, Charles James ... | 0 | 5 0 | — | — |
| Jones, David, and Miss M. A. B. ... | — | — | 0 10 0 | 0 |
| Jones, Elizabeth ... | — | — | 0 10 0 | 0 |
| Jones, George ... | — | — | 0 10 0 | 0 |
| Jones, Henry ... | — | — | 0 10 0 | 0 |
| Jones, J. ... | — | — | 5 5 0 | 0 |
| Jones, Louisa F. ... | 0 | 3 6 | — | — |
| Jones, M. H. ... | — | — | 3 3 0 | 0 |
| Jones, M. Scrivener ... | — | — | 0 10 0 | 0 |
| Jones, Major Felix J. ... | 5 | 5 0 | — | — |
| Jones, Mary Agnes ... | — | — | 1 1 0 | 0 |
| Jones, Miss C. ... | — | — | 5 0 0 | 0 |
| Jones, Miss E. E. ... | — | — | 0 5 0 | 0 |
| Jones, Miss Eleanor ... | 0 | 5 0 | — | — |
| Jones, Miss Emily ... | — | — | 100 0 0 | 0 |
| Jones, Miss Emma Trevanion ... | 1 | 1 0 | — | — |
| Jones, Mrs. ... | — | — | 10 10 0 | 0 |
| Jones, Mrs. Ann ... | 1 | 0 0 | — | — |
| Jones, Mrs. C. ... | — | — | 1 1 0 | 0 |
| Jones, Mrs. S. J. ... | 1 | 0 0 | — | — |
| Jones, Owen ... | 1 | 1 0 | — | — |
| Jones-Parry, Harriet Georgina ... | — | — | 1 0 0 | 0 |
| Jones, Thomas ... | — | — | 1 1 0 | 0 |
| Jonnaiker, Bros. ... | — | — | 5 5 0 | 0 |
| Jonson, Miss ... | — | — | 2 2 0 | 0 |
| Jordan, Mrs. S. A. ... | — | — | 0 5 0 | 0 |
| Joseph Brothers ... | — | — | 50 0 0 | 0 |
| Joseph, Henry (per <i>Jewish Chronicle</i>) ... | — | — | 5 0 0 | 0 |
| Joseph, Henry Hope ... | 1 | 0 0 | — | — |
| Joseph, Joseph ... | — | — | 10 10 0 | 0 |
| Joseph, Lionel B. (per <i>Jewish Chronicle</i>) ... | — | — | 1 1 0 | 0 |
| Joseph, Miss Cecile M. (per <i>Jewish Chronicle</i>) ... | — | — | 0 10 6 | 0 |
| Carried forward | £359 | 15 6 | 17804 | 9 8 |

| | Annual Subscription | | Donation or other Contribution | |
|----------------------------------------------------------------------------------|---------------------|-------|--------------------------------|-------|
| | £ | s. d. | £ | s. d. |
| Brought forward | 359 | 15 6 | 17804 | 9 8 |
| Joseph, Miss Edna ... | — | — | 1 1 0 | 0 |
| Joseph, Miss Florrie M. (per <i>Jewish Chronicle</i>) ... | — | — | 0 10 6 | 0 |
| Joseph, Miss Gladys, collected by (per <i>Jewish Chronicle</i>) ... | — | — | 1 0 0 | 0 |
| Joseph, Mrs J. P., Residents and Household of (per <i>Jewish Chronicle</i>) ... | — | — | 1 8 0 | 0 |
| Joseph, Mrs. Lionel B. (per <i>Jewish Chronicle</i>) ... | — | — | 1 1 0 | 0 |
| Joseph, N. S. ... | — | — | 25 0 0 | 0 |
| Joy, George William ... | 5 | 0 0 | — | — |
| Joyce, R. G. ... | — | — | 10 0 0 | 0 |
| Joynson, Hicks W. ... | — | — | 10 10 0 | 0 |
| Jubb, Robert ... | 1 | 1 0 | — | — |
| Jubilee Procession Programme (proceeds of sale of) ... | — | — | 2041 5 0 | 0 |
| June, From 4th ... | — | — | 2 2 0 | 0 |
| Junior Army & Navy Stores, Ltd. ... | — | — | 50 0 0 | 0 |
| Junip, Mrs. M. ... | — | — | 0 10 0 | 0 |
| Junius-Stallard, Mrs. ... | 3 | 3 0 | — | — |
| Jupe, Mr. & Mrs. ... | 0 | 2 0 | — | — |
| Jurado, A. M. Regidor ... | 1 | 0 0 | — | — |
| Justice, Miss ... | — | — | 1 5 0 | 0 |
| Sundry Donations under five shillings | — | — | 2 3 1 | 0 |
| | £370 | 1 6 | 19952 | 5 3 |

K.

| | | | | |
|-------------------------------------------------|----|------|--------|------|
| K. B. and E. B. ... | — | — | 0 5 0 | 0 |
| K. C. ... | 2 | 0 0 | — | — |
| K. G. H. ... | 0 | 2 6 | — | — |
| K. S. (per <i>Jewish Chronicle</i>) ... | — | — | 3 8 0 | 0 |
| Kahn, Bernhard ... | 1 | 1 0 | — | — |
| Kahn, Charles & Co. ... | — | — | 40 0 0 | 0 |
| Kane, F. C. ... | — | — | 1 0 0 | 0 |
| Karney, Rev. Gilbert S. ... | — | — | 2 2 0 | 0 |
| Karslake, Maj.-Gen. F. ... | — | — | 1 1 0 | 0 |
| Karslake, Miss E. S. ... | 0 | 5 0 | — | — |
| Karslake, Sir W. W., Q. C. ... | — | — | 5 5 0 | 0 |
| Kattendyke, Baroness de ... | 1 | 1 0 | — | — |
| Katz, H. & Co. ... | — | — | 2 2 0 | 0 |
| Kaufmann, A. J. ... | — | — | 0 5 0 | 0 |
| Kay, H. C. ... | — | — | 2 2 0 | 0 |
| Kay, Mrs. (Mary E.) and Miss Emily Drummond ... | 5 | 5 0 | — | — |
| Kaye, Sir John Lister, Bart. ... | — | — | 5 0 0 | 0 |
| Carried forward | £9 | 14 6 | 62 | 10 0 |

| | Annual Subscription | | Donation or other Contribution | |
|-------------------------------------------------|---------------------|-------|--------------------------------|-------|
| | £ | s. d. | £ | s. d. |
| Brought forward | 9 | 14 6 | 62 | 10 0 |
| Keane, Lady Isabella ... | 5 | 0 0 | — | — |
| Keating, H. S. ... | — | — | 5 0 0 | 0 |
| Keeling, Miss S. A. ... | 2 | 2 0 | — | — |
| Keen, Graham ... | — | — | 1 5 0 | 0 |
| Keene, Henry Ed-dowes ... | 0 | 10 6 | — | — |
| Keene, Lieut. W. Ruck ... | — | — | 5 0 0 | 0 |
| Keene, Miss ... | — | — | 0 5 0 | 0 |
| Keene, Miss Katharine ... | 0 | 10 0 | — | — |
| Keene, Mrs. Marion H. ... | 0 | 10 6 | — | — |
| Keene, Samuel Wolfe ... | 3 | 3 0 | — | — |
| Keep, W. H. ... | 1 | 1 0 | — | — |
| Keeping, Mrs. Eveline E. ... | 1 | 1 0 | — | — |
| Keighley, Mrs. W.T. ... | — | — | 5 0 0 | 0 |
| Keiller, John Mitchell ... | 105 | 0 0 | — | — |
| Kell, Robert J. ... | 0 | 10 6 | — | — |
| Kell, Thomas & Son ... | — | — | 21 0 0 | 0 |
| Kelly & Co., Ltd., Female Clerical Staff ... | — | — | 2 4 0 | 0 |
| Kelly, Colonel E. ... | — | — | 2 0 0 | 0 |
| Kelly, Mrs. Clara ... | 1 | 1 0 | — | — |
| Kelly, William ... | 1 | 0 0 | — | — |
| Kelly's Directories, Limited ... | — | — | 100 0 0 | 0 |
| Kelsall ... | 1 | 1 0 | — | — |
| Kelvin, Lord ... | 5 | 0 0 | — | — |
| Kemble, Col. Henry Charles, Beng. Cav. ... | 1 | 0 0 | — | — |
| Kemble, Edward ... | 1 | 0 0 | — | — |
| Kemp, Frederick ... | 0 | 10 6 | — | — |
| Kemp, Mrs. Fanny ... | 1 | 1 0 | — | — |
| Kemp - Welch, Charles Durant ... | — | — | 10 10 0 | 0 |
| Kempe, John A. ... | 2 | 2 0 | — | — |
| Kempton Park Race Course Company, Limited ... | — | — | 25 0 0 | 0 |
| Kendal, William Hunter ... | 10 | 10 0 | — | — |
| Kennard, A. C. ... | — | — | 50 0 0 | 0 |
| Kennard, Colonel ... | — | — | 10 0 0 | 0 |
| Kennard, Mrs. E. S. ... | 2 | 0 0 | — | — |
| Kennedy, Benjamin Ed. ... | 5 | 0 0 | — | — |
| Kennedy, Col. W. C. ... | 1 | 1 0 | — | — |
| Kennedy, John Gordon ... | 12 | 0 0 | — | — |
| Kennedy, John Pitt ... | 2 | 2 0 | — | — |
| Kennedy, Lord D. ... | 1 | 1 0 | — | — |
| Kennedy, Lt.-Col. W. C. ... | — | — | 2 2 0 | 0 |
| Kennedy, Miss ... | 2 | 2 0 | — | — |
| Kennedy, Mrs. Adelaide ... | 25 | 0 0 | — | — |
| Kennedy, The Hon. Sir Wm. Justice ... | — | — | 10 10 0 | 0 |
| Kennett, Julia and Edward ... | — | — | 0 5 0 | 0 |
| Kennington Lodge, No. 1, 381 ... | — | — | 3 3 0 | 0 |
| Kenyon, Hon. Mrs. E. ... | 2 | 2 0 | — | — |
| Kensington Co-operative Stores, Ltd., Staff ... | — | — | 8 7 6 | 0 |
| Kensit, George ... | 5 | 5 0 | — | — |
| Carried forward | £211 | 1 6 | 324 | 1 6 |

| | Annual Subscription £ s. d. | Donation or other Contribution £ s. d. |
|--------------------------------------------------------------|-----------------------------------|-------------------------------------------------|
| Brought forward | 211 1 6 | 324 1 6 |
| Kent, H. Harcourt, M.A. ... | 1 1 0 | — |
| Kent, Miss E. ... | 0 1 0 | — |
| Kent, Thomas ... | — | 2 2 0 |
| <i>Kentish Mercury</i> (readers of, per)... | — | 19 9 11 |
| Kenyon, Lt. L. R. | 0 5 0 | — |
| Keppel, The Hon. Sir H., G.C.B. | — | 5 0 0 |
| Ditto ... | — | 5 0 0 |
| Ker, Hon. Mrs. Alfred ... | — | 20 0 0 |
| Kerr, General Lord Mark R. G., G.C.B. | — | 5 5 0 |
| Kerr, Hon. Mrs. Agnes Stewart ... | 5 0 0 | — |
| Kerr, Miss Margaret | 1 0 0 | — |
| Kerr, Mrs. B. C. ... | — | 5 0 0 |
| Kerr, The Misses ... | — | 0 10 0 |
| Kersey Church Of- ferty ... | — | 1 2 0 |
| Kettel, T. B. ... | — | 5 0 0 |
| Keyser, A. & Co. ... | 10 0 0 | — |
| Keyser, Miss Agnes | — | 10 0 0 |
| Keyser, Miss Fanny | — | 5 0 0 |
| Kiallmark, Surgeon Lt.-Col. Henry W. | 1 1 0 | — |
| Kilburn Brown & Co. | — | 50 0 0 |
| Kilburne, Miss S.E. | — | 1 1 0 |
| Kilcourse, Viscount | 2 2 0 | — |
| Kilmeston and Beau- worth Churches, —Offerories in ... | — | 0 11 8 |
| Kilmorey, Countess of ... | 5 0 0 | — |
| Kilvert, E. Newton | 1 0 0 | — |
| Kimber, James, and Family ... | — | 0 10 0 |
| Kimbolton Church, —Offerory at ... | — | 4 7 6 |
| Kinahan, Rear-Ad- miral Richard G. | — | 2 2 0 |
| Kinder, Commander Ernest ... | 0 10 0 | — |
| Kindred Hope Lodge, No. 594 S.C. ... | — | 2 5 0 |
| King & Foà ... | 10 10 0 | — |
| King, C. A. ... | — | 5 5 0 |
| King, C. Stewart ... | 1 1 0 | — |
| King Edward's School (Offer- tory at) ... | — | 5 2 3 |
| King Edward's School Chapel (Offerories at) ... | — | 2 0 0 |
| King, George Wil- liam James ... | 1 1 0 | — |
| King, Henry S., & Co. ... | 50 0 0 | — |
| King, L. B. B., M.A. | 1 1 0 | — |
| King, Major-Gen. A. H., C.B. ... | 2 2 0 | — |
| King, Mrs. Louisa... | 1 0 0 | — |
| King, Sarah A. ... | 0 10 0 | — |
| King, Sarah Ansell and Mary Bellamy | 0 5 0 | — |
| King, Thomas ... | — | 100 0 0 |
| King, W. H. ... | 0 2 6 | — |
| King, W. J. ... | 1 0 0 | — |
| King, Zephaniah ... | 1 1 0 | 2 2 0 |
| Kingdon, J. H. ... | — | 0 10 0 |
| Carried forward | £307 15 0 | 583 6 10 |

| | Annual Subscription £ s. d. | Donation or other Contribution £ s. d. |
|------------------------------------------------------------------------------------------------|-----------------------------------|-------------------------------------------------|
| Brought forward | 307 15 0 | 583 6 10 |
| Kingsclere Church (Offerory in) ... | — | 4 16 6 |
| King's College Hos- pital (Offerory at church parade of the 2nd London Rifles) ... | — | 12 17 10 |
| King's Own, 4th Regimental Din- ner Club... .. | — | 10 10 0 |
| Kingsford, Dorman & Co. ... | — | 25 0 0 |
| Kingsford, Mrs. Blanche F. ... | 2 2 0 | — |
| Kinsey, Mrs. Ann... | 1 1 0 | — |
| Kirby, Mrs. R. Rivers ... | 0 5 0 | — |
| Kirby, Rayment ... | 0 10 6 | — |
| Kirkwood, T. M.... | 1 0 0 | — |
| Kirsopp, Mrs. Ellen | 1 1 0 | — |
| Kirwan, Martin O. | 1 0 0 | — |
| Kishor, (collected by pupils of Ish) ... | — | 2 15 0 |
| Kitcat, Charles de W. | 1 1 0 | — |
| Kitcat, H. D. P. ... | — | 2 2 0 |
| Kitching, Rev. Walton ... | 2 2 0 | — |
| Kitson, The Misses | — | 0 10 0 |
| Klein, E.C., M.D. | 1 1 0 | — |
| Klein, Thorvald ... | 1 0 0 | — |
| Klinker, H. & Co. | — | 10 10 0 |
| "Knave Whist" ... | — | 0 7 6 |
| Knight, Alexander | — | 1 1 0 |
| Knight, A. R. Boughton ... | 25 0 0 | — |
| Knight, E.... | 0 1 0 | — |
| Knight, G. Harvey | — | 1 5 0 |
| Knight, Harvey T. | 0 10 0 | — |
| Knight, Mr. and Mrs. J. T. ... | — | 2 0 0 |
| Knight, Mrs. Eliza- beth ... | 1 1 0 | — |
| Knight, Mrs. Lydia | 0 5 0 | — |
| Knight, Rev. C. ... | — | 3 0 0 |
| Knight, Robert ... | 1 0 0 | — |
| Knight, Sir Henry | 5 5 0 | — |
| Knollys, Cyprian R. | 1 1 0 | — |
| Knollys, Mrs. A. ... | 1 1 0 | — |
| Knollys, Mrs. Henry Francis ... | 2 2 0 | — |
| Knollys, William E. | — | 5 0 0 |
| Knoop, Baron van | 25 0 0 | — |
| Knott, Mrs. M. ... | 0 1 0 | — |
| Knowles, James (per Sir Francis Knollys) ... | — | 125 0 0 |
| Knowles, Lees ... | — | 25 0 0 |
| Knowles, Richard... | 2 2 0 | — |
| Knox, H. A., & Co. | — | 2 13 0 |
| Knox, J. ... | 0 10 0 | — |
| Knutsford, Viscount | 5 0 0 | — |
| Knyvett, Carey, C.B. | — | 5 5 0 |
| Koehner, Edward... | 1 1 0 | — |
| Koenigsberg, H. ... | — | 2 2 0 |
| Kohnlein, Frederick | 1 0 0 | — |
| Korbay, Francis ... | 1 0 0 | — |
| Koritschoner, David | 0 10 0 | — |
| Kortright, Lady ... | — | 100 0 0 |
| Kraftmeier, E. ... | 3 3 0 | — |
| Krauss, John S. ... | 1 1 0 | — |
| Kuhn B., Ettlinger, P. and Stripp, E. | 0 11 0 | — |
| Carried forward | £398 3 6 | 925 1 8 |

| | Annual Subscription £ s. d. | Donation or other Contribution £ s. d. |
|-------------------------------------------|-----------------------------------|-------------------------------------------------|
| Brought forward | 398 3 6 | 925 1 8 |
| Kumlin, Gustave William ... | 1 1 0 | — |
| Kynaston, Rev. W. | 1 0 0 | — |
| Sundry Donations under five shillings | — | 0 12 0 |
| | £400 4 6 | 925 13 8 |
| L. | | |
| L. (per <i>Jewish Chronicle</i>) ... | — | 0 10 0 |
| L. A. G. ... | — | 0 10 0 |
| L. A. H. ... | — | 3 3 0 |
| L. B. ... | — | 0 5 0 |
| L. C. ... | — | 0 10 0 |
| L. C. W. and Household ... | — | 0 5 0 |
| L. D. ... | — | 5 0 0 |
| L. E. B. ... | — | 0 5 0 |
| L. F. B. ... | — | 1 0 0 |
| L. G. E. ... | — | 1 1 0 |
| L. H. C. ... | — | 0 10 0 |
| L. H. P. (A Widow's Mite) ... | — | 1 0 0 |
| L. H. W. M. ... | — | 0 5 0 |
| L. L. ... | 1 1 0 | — |
| L. L. ... | — | 5 5 0 |
| L. L. P. ... | 0 5 0 | — |
| L. M. E. F. ... | 1 0 0 | — |
| L. M. G. ... | — | 5 0 0 |
| L. M. H. ... | — | 5 0 0 |
| L. N. ... | — | 1 0 0 |
| L. R. D. ... | — | 2 0 0 |
| L. S. T. ... | — | 0 5 0 |
| L. W. ... | — | 0 10 0 |
| Labalmondriere, Capt. J. A., R.A. ... | 1 1 0 | — |
| Lacon, E., & Co. | 10 10 0 | — |
| Lacy Green Church, —Offerory in ... | — | 0 12 0 |
| Lacy, Walter ... | 2 2 0 | — |
| Ladenburg, H. ... | — | 20 0 0 |
| Ladenburg, W. ... | — | 100 0 0 |
| Lady Mayoress's Fund ... | — | 5373 9 8 |
| Laffan, Major H. D., R.E. ... | 1 1 0 | — |
| La France Chapter | 1 1 0 | — |
| Lainé, Edmund (per John Aird) ... | 0 10 6 | — |
| Laing, C. Charles... | 5 5 0 | — |
| Laing, Capt. M. A., late 14th Hussars | 10 0 0 | — |
| Laird, Miss E. S. ... | 0 5 0 | 0 5 0 |
| Lake, Evan ... | 1 1 0 | — |
| Lake, Herbert ... | — | 1 1 0 |
| Lake, J. ... | — | 0 5 0 |
| Lake, Lewis ... | — | 1 1 0 |
| Lamaley, J. S. ... | — | 2 0 0 |
| Lambert & Butler, —Employees of ... | — | 5 14 0 |
| Carried forward | £35 2 6 | 5537 11 8 |

| Annual Subscription | | Donation or other Contribution | | Annual Subscription | | Donation or other Contribution | | Annual Subscription | | Donation or other Contribution | |
|----------------------------------------------|-----------|--------------------------------|-----------------------------------------|---------------------|----------|----------------------------------------------------------------------|----------------------|---------------------|---------|--------------------------------|-------|
| £ | s. d. | £ | s. d. | £ | s. d. | £ | s. d. | £ | s. d. | £ | s. d. |
| Brought forward | 35 2 6 | 5537 | 11 8 | Brought forward | 110 11 6 | 5885 | 19 10 | Brought forward | 166 8 6 | 6287 | 1 1 |
| Lambert, Geo. ... | — | 5 5 0 | Lapworth, Mrs. Jane ... | — | — | 1 0 0 | Leaf, Charles J. ... | — | — | 100 0 0 | — |
| Lambert, Hy. Clifton | 1 1 0 | — | Larcom, Arthur, of Foreign Office ... | 2 2 0 | — | — | Leaf, Mrs. E. ... | — | — | 5 0 0 | — |
| Lambert, Lady C. S. | 1 0 0 | — | Larke, Arthur ... | — | 5 0 0 | Leaf, Mrs. Walter ... | 10 0 0 | — | — | — | — |
| Lambert, Streeter ... | 2 2 0 | — | Larking, Miss J. L. | — | 1 1 0 | Leaf, Walter ... | 10 0 0 | — | — | — | — |
| Lambourne, Grace | 0 1 0 | — | Larminie, W. R. ... | 1 1 0 | — | Leather, Mrs. ... | 1 0 0 | — | — | — | — |
| Lambton, Hon. Claud ... | — | 5 0 0 | Larnach, J. W. and Lady Isabel ... | — | 50 0 0 | Leaver, Mrs. ... | 20 0 0 | — | — | — | — |
| Lambton, The Hon. D'Arcy ... | 1 0 0 | — | Lascelles, Hon. Mary L. ... | 2 0 0 | — | Leaver, Mrs. A. C. ... | — | 2 2 0 | — | — | — |
| Laming, Fanny ... | 1 1 0 | — | Lathargue, Rupert | — | 0 5 0 | Leckie, C. S. ... | — | 10 0 0 | — | — | — |
| Lamonby, W. F. ... | 0 10 6 | — | Latta, Mrs. ... | — | 0 10 0 | Le Cocq, S. ... | — | 1 1 0 | — | — | — |
| Lamont, J. ... | 5 0 0 | — | Latter, The Misses | 0 3 0 | — | Ledsam, Mrs. William | 1 1 0 | — | — | — | — |
| Lampen, H. Beaumont ... | 1 1 0 | — | Latton Parish Church, Collection in ... | — | 4 4 7 | Lee, Arthur M. ... | — | 10 0 0 | — | — | — |
| Lampson, C. M., & Co. ... | — | 105 0 0 | Laurels, Pupils of the ... | — | 1 5 0 | Lee, Augusta C. ... | 5 5 0 | — | — | — | — |
| Lampson, Mrs. Norman ... | — | 5 0 0 | Laurence, Miss ... | — | 10 0 0 | Lee, Frederic Hugh | 2 2 0 | — | — | — | — |
| L'Amy, Mrs. A. Ramsay ... | — | 20 0 0 | Laurence, Miss E. | 5 0 0 | — | Lee, Mrs. ... | 1 0 0 | — | — | — | — |
| L'Amy, Mrs. Ramsay | 5 0 0 | — | Laurence, Rev. Perceval ... | 0 10 6 | — | Lee, Mrs. A. G. Yate ... | 1 1 0 | — | — | — | — |
| L'Amy, M. Silvester | 5 0 0 | — | Laurie, Claude V. E. | — | 10 10 0 | Lee, Mrs. A. J. ... | 0 2 6 | — | — | — | — |
| L'Amy, S. M. Ramsay ... | 10 10 0 | — | Lautenberg, per J. M. ... | — | 1 0 0 | Lee, Mrs. Percy ... | — | 5 0 0 | — | — | — |
| Lancaster, Charles | 1 1 0 | — | Lavie, Miss ... | 0 2 6 | — | Lee, W. Son & Co. | — | 26 5 0 | — | — | — |
| Lancaster, W. J. ... | 10 10 0 | — | Law, Charles Stephen | — | 5 0 0 | Leech, Mrs. W. ... | 5 0 0 | — | — | — | — |
| Lancers, 21st, subscribed by Officers of ... | — | 4 15 2 | Law, Colonel V. E. | 2 0 0 | — | Leeds, Frederic ... | — | 0 10 6 | — | — | — |
| Landells, W., junr. | 0 10 0 | — | Law, Ernest ... | 1 0 0 | — | Lees, Mrs. ... | — | 1 0 0 | — | — | — |
| Lane-Fox, Mrs. James ... | 2 0 0 | — | Law, George S. ... | 0 10 0 | — | Lees, Mrs. A. D. ... | — | 1 1 0 | — | — | — |
| Lane, Henry Alexr. | 1 1 0 | — | Law, John ... | 1 1 0 | — | Lees, Mrs. B. ... | 25 0 0 | — | — | — | — |
| Lane, Lister ... | — | 3 3 0 | Law, P. M. ... | — | 1 5 0 | Lees, Sir Elliott, Bart., M.P. ... | — | — | — | — | — |
| Lane, Miss M. L. | 1 1 0 | — | Law, The Misses ... | 1 1 0 | — | Lees, W. Hewson ... | 1 1 0 | — | 1 1 0 | — | — |
| Lane, Mrs. Stuart | 1 1 0 | — | Law, The Misses M. H. ... | 0 6 0 | — | Leese, Mrs. A. M. | 0 3 0 | — | — | — | — |
| Lane, R. O. B., Q.C. | — | 5 0 0 | Law, W. A., and Household ... | — | 0 10 0 | Lefebvre, B. H. Goselin ... | — | 1 1 0 | — | — | — |
| Lang, Capt. Edward W. ... | 5 0 0 | — | Lawford, Godfrey ... | 1 1 0 | — | Legand, Miss J. S. | — | 0 5 0 | — | — | — |
| Lang, Miss A. M. | — | 1 0 0 | Lawley, Hon. Mrs. Robert ... | 1 0 0 | — | Le Geyt, Major-Gen. P. H. ... | — | 5 0 0 | — | — | — |
| Lang, Miss M. W. | 0 10 0 | — | Lawrance, The Misses | 2 0 0 | — | Leggatt, Mrs. ... | 1 1 0 | — | — | — | — |
| Lang, Rev. James Henry ... | 5 5 0 | — | Lawrell, Mrs. Douglas ... | 3 0 0 | — | Leggatt, Mrs. Jane M. | 1 0 0 | — | — | — | — |
| Langcake, Mary ... | — | 1 0 0 | Lawrence & Co. Ltd. | — | 1 19 6 | Legge, Capt. G. E. Wickham ... | 1 0 0 | — | — | — | — |
| Langdale, Marmaduke Albert ... | 2 2 0 | — | Lawrence, Arthur ... | — | 1 5 0 | Legge, H. J. ... | — | 1 1 0 | — | — | — |
| Langdale, Mrs. W. | — | 1 1 0 | Lawrence, & Co. Ltd. | — | 1 5 0 | Legge, Lady Charlotte | — | 5 0 0 | — | — | — |
| Langdale, Mrs. Wm. | 1 1 0 | — | Lawrence, F. S. ... | 0 2 6 | — | Legge, Lady Octavia | 1 1 0 | — | — | — | — |
| Langdale, Mrs. Wm. | 1 1 0 | — | Lawrence, Rev. Chas. Thos. ... | — | 1 5 0 | Legge, Lieut.-Col. Hon. Edward H. | 1 1 0 | — | — | — | — |
| Langenbach, Mrs. M. | — | 50 0 0 | Lawrence, Sir Trevor, Bart. ... | 10 10 0 | — | Lekh, Col. H. Cornwall ... | — | 2 2 0 | — | — | — |
| Langdale, Rev. G. A. | 5 5 0 | — | Lawrence, Walter R. | — | 20 0 0 | Le Gros, C. W. ... | — | 5 5 0 | — | — | — |
| Langford, Lt.-Col. George E., A.P.D. | 1 0 0 | — | Lawrence, Wm. Grimbley ... | 0 5 0 | — | Lehmann, Rudolf ... | — | 2 2 0 | — | — | — |
| Langford, Rev. J. F. | 1 0 0 | — | Layard, Miss Mary C. ... | 0 2 6 | — | Lehmann, Theodor | 0 1 0 | — | — | — | — |
| Langham, Arthur Cuthbert ... | — | 2 2 0 | Layard, Miss R. ... | — | 5 0 0 | Leicester, Miss ... | — | 3 0 0 | — | — | — |
| Langham Hotel Co. | — | 26 5 0 | Layham Church ... | — | 2 19 2 | Leicestershire Regiment, C Company 1st Batta. The Officer Commanding | — | 5 3 10 | — | — | — |
| Langley, H. ... | — | 5 0 0 | Layton, C. S. ... | 2 2 0 | — | Leigh, Capt. H. Gerard ... | 2 2 0 | — | — | — | — |
| Langley, Mrs. W. H. | 0 10 0 | — | Layton, Edwin J. ... | — | 5 0 0 | Leigh-Ibbs, Robert Leigh Lodge of Freemasons, No. 957 ... | 0 10 0 | — | — | 10 10 0 | — |
| Langley, The Misses | — | 1 10 0 | Lazarus, Arthur L. | 5 0 0 | — | Leigh, R. C. ... | — | 2 2 0 | — | — | — |
| Langlois, Mrs. J. Walter ... | — | 5 5 0 | Lazarus, Samuel O. | 5 5 0 | — | Leigh, Wm. Austin | 10 0 0 | — | — | — | — |
| Langton-Cole, R. ... | 1 1 0 | — | Lazarus, Simeon ... | — | 20 0 0 | Leith, Eliza ... | 0 1 0 | — | — | — | — |
| Langton, William Heywood ... | 1 1 0 | — | Lea, Alfred ... | — | 1 1 0 | Leitrim, Countess of | — | 10 0 0 | — | — | — |
| Lanham, Robert E. | 0 2 6 | — | Lea, C. H. ... | 1 0 0 | — | Leman, James C. ... | — | 25 0 0 | — | — | — |
| Lanner, Madame Katti ... | — | 1 1 0 | Leach, John G. ... | — | 250 0 0 | Leman, Miss Gertrude ... | 1 0 0 | — | — | — | — |
| Lansdowne, Marquess of ... | — | 100 0 0 | Leach, Richard Howell Walker ... | 1 1 0 | — | Le Mare, E. ... | — | 0 10 0 | — | — | — |
| Laport, Misses A. & M. ... | — | 1 1 0 | Leach, Miss A. S. ... | 0 5 0 | — | Leon, Mrs. George J. | 10 0 0 | — | — | — | — |
| Carried forward | £110 11 6 | 5885 19 10 | Leadbitter, T. ... | — | 1 1 0 | Le Rossignol, Alfred | — | 5 0 0 | — | — | — |
| | | | Leader & Co. ... | 5 5 0 | — | Lescot, The Misses | — | 0 10 0 | — | — | — |
| | | | Leader, R. E. ... | 1 1 0 | — | Leslie, Mrs. ... | 0 10 0 | — | — | — | — |
| | | | Carried forward | £166 8 6 | 6287 1 1 | Leslie, The Hon. Mrs. Lydston ... | — | 10 10 0 | — | — | — |
| | | | | | | Carried forward | £303 11 0 | 6544 3 5 | — | — | — |

| | Annual Subscription | | Donation or other Contribution | |
|---------------------------------------------------------------------------------------------------------------------------|---------------------|-------|--------------------------------|-------|
| | £ | s. d. | £ | s. d. |
| Brought forward | 303 | 11 0 | 6544 | 3 5 |
| Lesser, Mrs. J. ... | — | — | 0 | 5 0 |
| Lester, Gen. W. C. | 1 | 0 0 | — | — |
| Lester, Mrs. (or John) | — | — | 0 | 10 0 |
| Le Strange, Hamon | 1 | 1 0 | — | — |
| Lethbridge, E. G. Baron ... | 5 | 0 0 | — | — |
| Lethbridge, Mrs. W. B. ... | 1 | 0 0 | — | — |
| Lethbridge, Mrs. W. P. ... | — | — | 2 | 2 0 |
| Letts, Charles ... | 3 | 3 0 | — | — |
| Letts, Rosalie (per Chas. William Letts) | — | — | 0 | 10 6 |
| Lever Bros., Ltd. ... | — | — | 1000 | 0 0 |
| Leveson, Forster & Co. ... | 10 | 10 0 | — | — |
| Leveson, George B. C. ... | 10 | 10 0 | — | — |
| Leveson-Gower, Mrs. B. ... | 1 | 1 0 | — | — |
| Leveson, Mrs. ... | — | — | 0 | 10 0 |
| Leveson, Mrs. Percy | 2 | 0 0 | — | — |
| Levett, Lady Jane | 1 | 1 0 | — | — |
| Levett, Mrs. Edward | 5 | 0 0 | — | — |
| Levey, Florence ... | 0 | 5 0 | — | — |
| Levey, Miss N. ... | 0 | 4 0 | — | — |
| Levick, Miss ... | 1 | 1 0 | — | — |
| Levick, Miss Emily | 0 | 10 0 | — | — |
| Levin, Mrs. ... | — | — | 5 | 0 0 |
| Levita, Emile ... | 25 | 0 0 | — | — |
| Levy Bros., and Knowles, Ltd. ... | — | — | 26 | 5 0 |
| Levy, B. W. ... | — | — | 20 | 0 0 |
| Levy, Jacob ... | 2 | 2 0 | — | — |
| Levy, Miss, and Household ... | 1 | 9 0 | — | — |
| Levy, Mrs. Hannah | 0 | 10 6 | — | — |
| Levy, Mrs. Lewis ... | — | — | 5 | 5 0 |
| Levy, S. ... | — | — | 1 | 1 0 |
| Levy's Money Box | — | — | 0 | 12 0 |
| Lewin, Miss M. M. | 0 | 1 0 | — | — |
| Lewis, Albert ... | — | — | 1 | 0 0 |
| Lewis & Marks ... | — | — | 105 | 0 0 |
| Lewis, Francis Theodore ... | — | — | 5 | 5 0 |
| Lewis, General ... | 2 | 2 0 | — | — |
| Lewis Lodge of Freemasons, The | — | — | 4 | 4 0 |
| Lewis, Mr. and Mrs. H. R. ... | 1 | 1 0 | — | — |
| Lewis, Mrs. John F. | 1 | 0 0 | — | — |
| Lewis, Mrs. Regine | 1 | 1 0 | — | — |
| Lewis, Prof. James | 0 | 2 6 | 0 | 7 6 |
| Lewis, Samuel ... | 105 | 0 0 | — | — |
| Lewis, Sir George ... | 25 | 0 0 | — | — |
| Lewis, William ... | — | — | 1 | 1 0 |
| Lewisham Lodge, No. 2, 579 ... | — | — | 2 | 13 6 |
| Lewisohn Bros. & Co., Messrs. ... | 10 | 0 0 | — | — |
| Lex, F. L. Lathom | 5 | 0 0 | — | — |
| Ley, Lt.-Col. Hugh H. ... | 1 | 0 0 | — | — |
| Ley, William H. ... | 1 | 0 0 | — | — |
| Leyland, Mrs. Naylor | 5 | 0 0 | — | — |
| Licensed Victuallers' Central Protection Society of London Lim. (First Instalment on account of Fund inaugurated by them) | — | — | 1500 | 0 0 |
| Carried forward | £533 | 6 0 | 9225 | 14 11 |

| | Annual Subscription | | Donation or other Contribution | |
|-------------------------------------------------------------------|---------------------|-------|--------------------------------|-------|
| | £ | s. d. | £ | s. d. |
| Brought forward | 533 | 6 0 | 9225 | 14 11 |
| Licenses Insurance Corporation and Guarantee Fund | 10 | 10 0 | — | — |
| Liddell, Chas. John | 2 | 0 0 | — | — |
| Liddell, Rev. Canon Edward ... | 1 | 1 0 | — | — |
| Liebig's Extract of Meat Co., Ltd. | — | — | 105 | 0 0 |
| Liebreich, Frederick Emil ... | 1 | 1 0 | — | — |
| Life Guards, 2nd, Officers of the (per Reginald Peel) | — | — | 100 | 0 0 |
| Lifetree, E. ... | 0 | 5 0 | — | — |
| Ligertwood, Surg.-Col. T. ... | — | — | 1 | 1 0 |
| Lightfoot, Miss G. E. | — | — | 5 | 0 0 |
| Lilford, The Lady Clementina ... | 2 | 0 0 | — | — |
| Lilley, John Hy. ... | — | — | 5 | 5 0 |
| Lillingston, Mrs. Rosa ... | 1 | 1 0 | — | — |
| Lincoln's Inn, The Hon. Society of | — | — | 250 | 0 0 |
| Lindsay, Blanche ... | — | — | 15 | 0 0 |
| Linnett, Mrs. Catherine ... | 0 | 10 6 | — | — |
| Linton, Edward ... | 0 | 5 0 | — | — |
| Linzle, Charles Arthur ... | 0 | 10 6 | — | — |
| Lion Brewery Co., Ltd. ... | — | — | 105 | 0 0 |
| Lippitt, A. J. G. ... | — | — | 1 | 1 0 |
| Lipschitz, Miss Rose ... | — | — | 1 | 1 0 |
| Lister, Lord, P.R.S. | 20 | 0 0 | — | — |
| Lister, Mrs. ... | — | — | 2 | 2 0 |
| Litchfield, Lieut. F. Shirley, R.N. ... | 1 | 1 0 | — | — |
| Litkie, V. A., & Co. | — | — | 20 | 0 0 |
| Littell, L. F. ... | — | — | 1 | 0 0 |
| Litten, Miss Edith M. ... | 0 | 5 0 | — | — |
| Litten, Miss Violet | 0 | 2 6 | — | — |
| Little Bedwyn Church (Children's Offertory at Flower Service) ... | — | — | 1 | 0 0 |
| Littledale, Miss ... | — | — | 1 | 0 0 |
| Littlehales, Launce- lot W. ... | — | — | 5 | 0 0 |
| Littler, Ralph M., C.B. ... | 5 | 5 0 | — | — |
| Livermore, James H. | — | — | 2 | 2 0 |
| Livesey, Frank ... | — | — | 10 | 0 0 |
| Livesey, George ... | 25 | 0 0 | 100 | 0 0 |
| Livesey, Reginald ... | 2 | 2 0 | 2 | 2 0 |
| Lizzie, Gertie, Lilly, and Emily ... | — | — | 0 | 6 0 |
| Llandaff, Viscount | 2 | 2 0 | — | — |
| Llangatock, Lord | — | — | 100 | 0 0 |
| Lloyd, Alfred H. ... | 25 | 0 0 | — | — |
| Lloyd, Ellen Mary | 1 | 1 0 | — | — |
| Lloyd, E. O. V. ... | — | — | 3 | 3 0 |
| Lloyd, E. O. V. ... | — | — | 1 | 11 6 |
| Lloyd, Inspector-Gen. William H., R.N. ... | 3 | 3 0 | — | — |
| Lloyd, Lt.-Col. Ernest M. ... | 1 | 0 0 | — | — |
| Lloyd, Maj.-Gen. F. T., C.B. ... | 1 | 0 0 | — | — |
| Carried forward | £639 | 11 6 | 10063 | 9 5 |

| | Annual Subscription | | Donation or other Contribution | |
|---------------------------------------------------------------------------------------|---------------------|-------|--------------------------------|-------|
| | £ | s. d. | £ | s. d. |
| Brought forward | 639 | 11 6 | 10063 | 9 5 |
| Lloyd, Miss ... | 1 | 0 0 | — | — |
| Lloyd, Miss E. A., and Nephews ... | — | — | 1 | 0 0 |
| Lloyd, Mrs. ... | — | — | 2 | 2 0 |
| Lloyd, Mrs. Mary ... | 1 | 1 0 | — | — |
| Lloyd-Rayner, Mrs. A. Sophia ... | 3 | 0 0 | — | — |
| Lloyd, Theodore ... | 50 | 0 0 | — | — |
| Lloyd-Verney, Mrs. | 3 | 3 0 | — | — |
| Lloyds Bank (Staff of) | — | — | 9 | 10 6 |
| Lloyd's Weekly Newspaper (the Proprietors and Directors of Edward Lloyd, Limited ...) | — | — | 1050 | 0 0 |
| Lloyd's Weekly Newspaper (collected by) | — | — | 2618 | 7 3 |
| Lluellyn, Col. W. R. | 1 | 0 0 | — | — |
| Loch, Catherine ... | 1 | 0 0 | — | — |
| Loch, Mrs. George | — | — | 1 | 5 0 |
| Lock, Christopher | — | — | 0 | 10 6 |
| Lock, Miss Eliza ... | 0 | 2 6 | — | — |
| Locke, J. H. ... | 10 | 10 0 | — | — |
| Locker, Mrs. Ethel M. | 0 | 10 6 | — | — |
| Locker, W. Algernon | 1 | 1 0 | — | — |
| Lockhart, Col. W. E. | 0 | 10 0 | — | — |
| Lockhart, Miss ... | 1 | 0 0 | — | — |
| Lockhart, Mrs. Catherine ... | — | — | 2 | 2 0 |
| Lockwood, Capt. Robert, and Family | — | — | 1 | 0 0 |
| Lockwood, Sir Frank, Q.C., M.P. ... | — | — | 25 | 0 0 |
| Lodge, Mrs. O. ... | — | — | 1 | 0 0 |
| Lodge, Robert ... | 1 | 1 0 | — | — |
| Loder, Gerald, M.P. | — | — | 20 | 0 0 |
| Loder, Sydney ... | 1 | 1 0 | — | — |
| Logan, Mrs. Mary | — | — | 0 | 10 0 |
| Logie-Pirie, F. ... | 10 | 0 0 | — | — |
| London and Brazilian Bank, Ltd. ... | — | — | 105 | 0 0 |
| London and County Banking Co., Ltd. | — | — | 105 | 0 0 |
| London and Midland Bank, Ltd. (Rother- hithe staff) ... | — | — | 0 | 17 0 |
| London and North- Western Railway Hotels and Refreshment Rooms, Staff of ... | — | — | 58 | 14 6 |
| London and North- Western Railway Company ... | — | — | 1000 | 0 0 |
| London and River Plate Bank, Ltd. | — | — | 105 | 0 0 |
| London & Ryder ... | 10 | 10 0 | — | — |
| London and South- Western Bank, Ltd. ... | — | — | 105 | 0 0 |
| London and South- Western Bank, Ltd. ... | — | — | 5 | 5 0 |
| London and South- Western Railway Co. (per G. G. Currie, Treasurer) | — | — | 500 | 0 0 |
| London and West- minster Bank, Ltd. | — | — | 105 | 0 0 |
| London, Brighton & South Coast Rail- way Company ... | — | — | 200 | 0 0 |
| Carried forward | £736 | 1 6 | 16085 | 13 2 |

| | Annual Subscription | | Donation or other Contribution | |
|-------------------------------------------------------------------------------------------------------------------------------------------------------------------------|---------------------|-------|--------------------------------|-------|
| | £ | s. d. | £ | s. d. |
| Brought forward | 736 | 1 6 | 16085 | 13 2 |
| London, Chatham and Dover Railway, a few clerks | — | — | 1 15 | 6 |
| London Egg Market, Ltd. ... | — | — | 117 12 | 0 |
| London Exhibitions, Ltd. (Amount collected at the Victoria Era Exhibition, Earl's Court, by the L. & N.-W. Ry. Co.'s Automatic Model of the locomotive "Queen Empress") | — | — | 18 19 | 5 |
| Ditto ... | — | — | 20 12 | 10 |
| London Football Charity Committee | — | — | 20 0 | 0 |
| London Joint Stock Bank, Ltd. ... | — | — | 105 0 | 0 |
| London, Lord Bishop of ... | 25 0 | 0 | — | — |
| Londonderry, Dow. Marchioness of ... | — | — | 5 0 | 0 |
| Londonderry Lodge, No 2,039 ... | — | — | 2 2 | 0 |
| Londonsack Family, The ... | — | — | 1 0 | 0 |
| Long, Miss ... | — | — | 1 5 | 0 |
| Long, Miss E. ... | — | — | 0 10 | 0 |
| Longhurst, Bell ... | 10 0 | 0 | — | — |
| Longhurst, Mrs. ... | 1 1 | 0 | — | — |
| Longhurst, Sidney ... | 2 0 | 0 | — | — |
| Longley, Sir Henry, K.C.B. ... | — | — | 25 0 | 0 |
| Longsdon, Alfred A. ... | 1 1 | 0 | — | — |
| Longsdon, D. ... | 1 1 | 0 | — | — |
| Longsdon, Mrs. ... | 1 1 | 0 | — | — |
| Longsdon, W. B. ... | 1 1 | 0 | — | — |
| Longstaff, Leonard ... | 1 1 | 0 | — | — |
| Longstaff, Miss Beatrix M. L. ... | 2 2 | 0 | — | — |
| Lonsdale, Capt. H. Heywood ... | — | — | 60 0 | 0 |
| Lonsdale, J. P. Heywood ... | — | — | 30 0 | 0 |
| Lonsdale, Mrs. Heywood ... | — | — | 30 0 | 0 |
| Lopes, Lady Albertha L. F. ... | 1 0 | 0 | — | — |
| Lopez, B. de B. ... | 5 5 | 0 | — | — |
| Lopez, Rt. Hon. Sir Massey ... | — | — | 50 0 | 0 |
| Lorraine, Sir Lambton, Bart. ... | 5 0 | 0 | — | — |
| Lord, James ... | 1 0 | 0 | — | — |
| Lord Mayor's Court Jury ... | — | — | 0 8 | 0 |
| Loring, William ... | 2 2 | 0 | — | — |
| Lousada, A. P. ... | — | — | 1 1 | 0 |
| Lousada, Julian G. ... | 1 1 | 0 | — | — |
| Louthean, Miss C. G. ... | — | — | 2 0 | 0 |
| Louthean, Mrs. ... | — | — | 5 0 | 0 |
| Loveday, Mrs. Annie ... | 0 5 | 0 | — | — |
| Lovejoy, Miss E. M. ... | — | — | 1 0 | 0 |
| Lovelace, Dow. Countess of ... | 2 2 | 0 | — | — |
| Lovell, Herbert ... | 0 10 | 0 | — | — |
| Lovell, Lionel B. ... | 26 5 | 0 | — | — |
| Lovett, Horace ... | — | — | 1 0 | 0 |
| Lovett, Miss Emily ... | 1 0 | 0 | — | — |
| Carried forward | £826 | 19 6 | 16584 | 18 11 |

| | Annual Subscription | | Donation or other Contribution | |
|--------------------------------------------------------|---------------------|-------|--------------------------------|-------|
| | £ | s. d. | £ | s. d. |
| Brought forward | 826 | 19 6 | 16584 | 18 11 |
| Low, Malcolm ... | 1 1 | 0 | — | — |
| Lowcock, Miss E. M. ... | 0 2 | 6 | — | — |
| Lowcock, Mrs. ... | 0 10 | 0 | — | — |
| Lowdell, Surgeon-Major Charles ... | — | — | 25 0 | 0 |
| Lowenstein, L. M., & Co. ... | — | — | 25 0 | 0 |
| Lowe, Dr. and Mrs. John ... | — | — | 20 0 | 0 |
| Lowe, Miss Anne ... | — | — | 0 5 | 0 |
| Lowe, Mrs. ... | 0 2 | 6 | — | — |
| Lowe, W. H., M.D. ... | — | — | 5 0 | 0 |
| Lowry, Lt.-Gen. R. W., C.B. ... | 2 2 | 0 | — | — |
| Lowry, W. B. ... | 2 2 | 0 | — | — |
| Lowther, Capt. Francis W. ... | 10 0 | 0 | — | — |
| Lowther, Mrs. Sarah ... | — | — | 5 5 | 0 |
| Loyal Cambridge Lodge, I.O.O.F. M.U., Shorbury ... | — | — | 1 5 | 9 |
| Loyal Cliff Town Lodge, I.O.O.F. M.U., Southend ... | — | — | 1 14 | 6 |
| Loyal Duke of York Lodge, I.O.O.F. M.U. ... | — | — | 1 11 | 0 |
| Loyal Old City Lodge, I.O.O.F. M.U., Leigh ... | — | — | 0 18 | 0 |
| Loyal Priory Lodge, I. O. O. F. M. U., Prittlewell ... | — | — | 1 11 | 9 |
| Loyd, Miss Caroline Beatrice ... | — | — | 3 3 | 0 |
| Loyd, Miss G. S. ... | — | — | 6 5 | 0 |
| Loyd, Miss Harriet Edith ... | — | — | 3 3 | 0 |
| Loydall, James, and Family ... | — | — | 0 5 | 0 |
| Luard, Capt. R. C. ... | 1 0 | 0 | — | — |
| Luard, Col. C. H., R.E. ... | 0 10 | 0 | — | — |
| Luard, Mrs. J. E. ... | 0 5 | 0 | — | — |
| Luard, Mrs. Hannah ... | 0 10 | 0 | — | — |
| Lubbock, R. A. ... | 5 5 | 0 | — | — |
| Luby, Mrs. ... | 4 0 | 0 | 0 15 | 6 |
| Luby, Mrs. ... | — | — | 0 10 | 6 |
| Lucas, A. P. ... | — | — | 2 2 | 0 |
| Lucas, Frederick Louis ... | — | — | 25 0 | 0 |
| Lucas, Lady ... | 2 2 | 0 | — | — |
| Lucas, Lieut.-Col. Alfred George ... | — | — | 50 0 | 0 |
| Lucas, Miss F. Lancaster ... | 0 2 | 6 | — | — |
| Lucas, Mrs. Anne Grace ... | 1 1 | 0 | — | — |
| Lucas, Mrs. Lancaster ... | 1 0 | 0 | — | — |
| Lucas, R. ... | 2 2 | 0 | — | — |
| Lucas, Sir Thomas, Bart. ... | 105 0 | 0 | — | — |
| Lucas & Spencer's Wharf, Ltd., Employees ... | 3 0 | 0 | — | — |
| Lucas, William Harrington ... | 1 1 | 0 | — | — |
| Lucile, Maison ... | — | — | 2 5 | 6 |
| Luck, Major-Gen. George ... | 1 0 | 0 | — | — |
| Luck, Mrs. Charles ... | 0 10 | 0 | — | — |
| Ludlam, H., & Co. ... | — | — | 2 2 | 0 |
| Carried forward | £971 | 8 0 | 16768 | 1 5 |

| | Annual Subscription | | Donation or other Contribution | |
|---------------------------------------------------------|---------------------|-------|--------------------------------|-------|
| | £ | s. d. | £ | s. d. |
| Brought forward | 971 | 8 0 | 16768 | 1 5 |
| Luke, Henry ... | — | — | 1 1 | 0 |
| Lumley, Miss M. E. S. Savile ... | 1 1 | 0 | — | — |
| Lumley, Mrs. Mary E. S. ... | 1 1 | 0 | — | — |
| Lumley, Thomas ... | — | — | 2 2 | 0 |
| Lumsden, James Alex. ... | 2 2 | 0 | — | — |
| Lunn, Charles Lincoln ... | — | — | 2 2 | 0 |
| Luscombe, Alfred ... | 1 1 | 0 | — | — |
| Lush, William Vawdrey, M.D. ... | 1 1 | 0 | — | — |
| Lushington, Mrs. Manners ... | 2 2 | 0 | — | — |
| Luxford, A. M. P. ... | — | — | 1 0 | 0 |
| Lyall, Miss ... | 2 2 | 0 | — | — |
| Lyall, Miss Mary ... | — | — | 1 0 | 0 |
| Lyall, Sir Leonard, Bart., M.P. ... | — | — | 10 0 | 0 |
| Lyall, William Hearle ... | 1 1 | 0 | — | — |
| Lydekker, Mr. and Mrs. John ... | — | — | 5 0 | 0 |
| Lyndale, W. Wordsworth ... | 0 1 | 0 | — | — |
| Lyon, Frank I. ... | — | — | 3 3 | 0 |
| Lyon, Miss C. L. and Mrs. ... | — | — | 1 1 | 0 |
| Lyon, Miss Lucy S. ... | — | — | 1 0 | 0 |
| Lyon, Mrs. W. ... | — | — | 1 0 | 0 |
| Lyon, Mrs. W. H. ... | 0 2 | 6 | — | — |
| Lyons, A. E. ... | — | — | 0 10 | 0 |
| Lyons & Co., Frank I., Employés of... (per Mrs. S.) ... | — | — | 6 0 | 0 |
| Lysons, General Sir D., G.C.B. ... | 2 2 | 0 | — | — |
| Lyte, Henry C. Maxwell... ... | — | — | 10 10 | 0 |
| Lyttelton, Alfred, M.P. ... | 5 0 | 0 | — | — |
| Lyttelton-Annesley, Lieut.-Gen. A. ... | 5 0 | 0 | — | — |
| Lyttelton, Col. Hon. N. G. ... | 1 0 | 0 | — | — |
| Sundry Donations under five shillings | — | — | 2 15 | 7 |
| | £996 | 4 6 | 16818 | 10 0 |

M.

| | | | | |
|--------------------------|-----|-----|-------|---|
| M. ... | — | — | 10 10 | 0 |
| "M. A. and S. E. C." ... | — | — | 0 15 | 0 |
| M. A. A. (domestic) ... | — | — | 0 5 | 0 |
| M. and B. ... | — | — | 1 1 | 0 |
| M. A. C. J. ... | — | — | 2 0 | 0 |
| M. A. N. ... | — | — | 5 0 | 0 |
| M. A. P. ... | — | — | 0 10 | 0 |
| M. A. S. K. ... | — | — | 1 0 | 0 |
| M. B. ... | 1 0 | 0 | — | — |
| "M. B." ... | — | — | 0 10 | 0 |
| M. C. ... | 5 0 | 0 | — | — |
| Carried forward | £6 | 0 0 | 21 11 | 0 |

| | Annual Subscription | | | Donation or other Contribution | | |
|-----------------------------------|---------------------|----|----|--------------------------------|----|----|
| | £ | s. | d. | £ | s. | d. |
| Brought forward | 6 | 0 | 0 | 21 | 11 | 0 |
| "M. C. B." (A Widow's Mite) ... | — | — | — | 0 | 5 | 0 |
| M. C. D. ... | — | — | — | 1 | 0 | 0 |
| M. E. D. (Thank-offering) ... | — | — | — | 1 | 0 | 0 |
| M. E. L. ... | — | — | — | 0 | 10 | 0 |
| M. E. R. W. ... | — | — | — | 1 | 1 | 0 |
| M. E. S. ... | — | — | — | 1 | 0 | 0 |
| M. E. T. D. ... | 0 | 5 | 0 | — | — | — |
| M. E. W. ... | — | — | — | 0 | 5 | 0 |
| M. F. C. ... | — | — | — | 2 | 2 | 0 |
| M. F. H. ... | 0 | 1 | 0 | — | — | — |
| M. F. L. ... | — | — | — | 0 | 10 | 0 |
| M. I. P. (collected by) | — | — | — | 1 | 1 | 0 |
| M. J. R. K. ... | — | — | — | 1 | 1 | 0 |
| M. J. S. ... | — | — | — | 1 | 0 | 0 |
| M. H. ... | — | — | — | 13 | 13 | 0 |
| M. L. C. ... | — | — | — | 1 | 1 | 0 |
| M. L. C. J. ... | — | — | — | 0 | 10 | 0 |
| M. L. S. ... | — | — | — | 0 | 10 | 0 |
| M. M. ... | — | — | — | 1 | 1 | 0 |
| M. M. E. ... | — | — | — | 5 | 0 | 0 |
| M. M. H. ... | — | — | — | 0 | 5 | 0 |
| M. M. L. ... | — | — | — | 0 | 5 | 0 |
| M. N. ... | — | — | — | 0 | 10 | 6 |
| M. S. ... | — | — | — | 5 | 0 | 0 |
| M. T. ... | — | — | — | 5 | 0 | 0 |
| M. T. A. C. (Anonymous) ... | — | — | — | 100 | 0 | 0 |
| Maas, Max. ... | 1 | 1 | 0 | — | — | — |
| Mabey, Miss Alice | 0 | 5 | 0 | — | — | — |
| Mabey, Mrs. W. ... | 0 | 5 | 0 | — | — | — |
| Maberley, Miss ... | — | — | — | 2 | 2 | 0 |
| Maberly, T. Astley | — | — | — | 5 | 0 | 0 |
| Macaire, Anne | — | — | — | — | — | — |
| Desvignes ... | 0 | 10 | 0 | — | — | — |
| Macam, Mrs. R. ... | 1 | 0 | 0 | — | — | — |
| Macan, George ... | 1 | 0 | 0 | — | — | — |
| McAndrew, John ... | — | — | — | 50 | 0 | 0 |
| Macandrew, Miss Mary ... | — | — | — | 0 | 5 | 0 |
| McAndrew, Miss Susan, M. A. ... | 1 | 1 | 0 | — | — | — |
| McAndrew, Robert Alexander ... | — | — | — | 250 | 0 | 0 |
| MacAndrew, Robert, & Co. ... | — | — | — | 52 | 10 | 0 |
| McArthur, Louisa ... | 0 | 1 | 0 | — | — | — |
| Macauley, Mrs. Jasper ... | 1 | 1 | 0 | — | — | — |
| Macbay, Lieut.-Col. W. G. W. ... | — | — | — | 1 | 0 | 0 |
| McCallum, Outram Kellie ... | 0 | 10 | 0 | — | — | — |
| McCalmont, Harry, M.P. ... | — | — | — | 1000 | 0 | 0 |
| McCaul, G. J. ... | — | — | — | 2 | 2 | 0 |
| McClellan, Frank ... | — | — | — | 50 | 0 | 0 |
| McCormac, Sir Wm., Bart. ... | 5 | 5 | 0 | — | — | — |
| McCormick & Sons, Employés of ... | — | — | — | 6 | 12 | 6 |
| McCorquodale & Co. Ltd. ... | 50 | 0 | 0 | — | — | — |
| McCulloch, Kate ... | — | — | — | 2 | 2 | 0 |
| Macдона, Rev. H. Victor ... | 1 | 1 | 0 | — | — | — |
| Macdonald, F. B. ... | — | — | — | 1 | 5 | 0 |
| Macdonald, Hon. Flora C. J. ... | — | — | — | 10 | 0 | 0 |
| Macdonald, Hon. Lady ... | 1 | 1 | 0 | — | — | — |
| Carried forward | £70 | 7 | 0 | 1598 | 0 | 0 |

| | Annual Subscription | | | Donation or other Contribution | | |
|--------------------------------------------------------------|---------------------|----|----|--------------------------------|----|----|
| | £ | s. | d. | £ | s. | d. |
| Brought forward | 70 | 7 | 0 | 1598 | 0 | 0 |
| MacDonald, Mrs. ... | 2 | 2 | 0 | — | — | — |
| MacDonald, Mrs. J. Macdonald, Mrs. Lucy Ann ... | 10 | 10 | 0 | — | — | — |
| Macdonald, Mrs. R. Y. de ... | 0 | 2 | 0 | — | — | — |
| Macdonald, Thomas | 1 | 1 | 0 | — | — | — |
| Macdonnell, Lt.-Gen. J. J. ... | — | — | — | 5 | 5 | 0 |
| Macdonnell, Col. W., C.B. ... | — | — | — | 2 | 0 | 0 |
| Macdonnell, H. Dep. Insp.-Gen. Hospitals & Fleets | 0 | 10 | 0 | — | — | — |
| McDonnell, Lady Evelyn ... | 1 | 0 | 0 | — | — | — |
| McDougall, Lady Adelaide ... | 1 | 0 | 0 | — | — | — |
| McEntire, James Virtue ... | 5 | 0 | 0 | — | — | — |
| McEwan, William, M.P. ... | 1 | 1 | 0 | 1 | 1 | 0 |
| McFarlan, Lt.-Gen. David, C.B. ... | — | — | — | 1000 | 0 | 0 |
| Macfarlane, John Embleton ... | 1 | 0 | 0 | — | — | — |
| McGarel, Mrs. M. R. McGavin, Miss Edith J. ... | 1 | 1 | 0 | — | — | — |
| McGavin, Mrs. Margaret ... | 2 | 0 | 0 | 2 | 0 | 0 |
| McGaw, Malcolm, and Friends ... | 3 | 0 | 0 | — | — | — |
| MacGeough-Bond, Capt. R., R.A. ... | — | — | — | 1 | 10 | 0 |
| McGildowney, Miss Macgillivray, W. ... | 0 | 10 | 0 | — | — | — |
| McGregor, Colonel H. G. ... | 3 | 3 | 0 | — | — | — |
| MacGregor, Mrs. J. C. McGrigor, Mrs. Walter ... | 1 | 1 | 0 | — | — | — |
| Macgruder, Mrs. Ainsworth ... | — | — | — | 1 | 1 | 0 |
| McGwire, Gen. E. Machell, Mrs. S. E. MacIlwaine, Mrs. ... | 3 | 3 | 0 | — | — | — |
| McIntyre, Mr. and Mrs. J. A. ... | 1 | 0 | 0 | — | — | — |
| Mackay, Mrs. A. D. Mackay, Mrs. W. ... | 1 | 1 | 0 | — | — | — |
| Mackay, R. ... | 0 | 10 | 0 | — | — | — |
| McKechney, R. ... | — | — | — | 100 | 0 | 0 |
| Mackenzie & Moncur, Ltd. ... | — | — | — | 5 | 5 | 0 |
| Mackenzie, A. M., Matron (collected by) ... | — | — | — | 5 | 5 | 0 |
| Mackenzie, Colonel E. Phil ... | — | — | — | 0 | 5 | 0 |
| Mackenzie, Col. F. F. (per Colombo Commercial Co., Ltd.) ... | 2 | 2 | 0 | — | — | — |
| Mackenzie, Mrs. ... | — | — | — | 5 | 0 | 0 |
| Mackenzie, Mrs. A. Mackenzie, Mrs. Emily M. ... | — | — | — | 1 | 1 | 0 |
| McKerrel, E. P. ... | — | — | — | — | — | — |
| Mackeson, Edward Mackeson, Mrs. Marion ... | — | — | — | 1 | 1 | 0 |
| Carried forward | £125 | 6 | 0 | 2739 | 11 | 0 |

| | Annual Subscription | | | Donation or other Contribution | | |
|-----------------------------------------------------------|---------------------|----|----|--------------------------------|----|----|
| | £ | s. | d. | £ | s. | d. |
| Brought forward | 125 | 6 | 0 | 2739 | 11 | 0 |
| Mackie, Miss E. G. Mackinnon, Alexander Kendall ... | — | — | — | — | — | — |
| Mackinnon, Colonel W. ... | 1 | 1 | 0 | — | — | — |
| Mackinnon, Duncan Mackinnon, L., Junior ... | 1 | 0 | 0 | — | — | — |
| Mackrell, G. ... | — | — | — | 105 | 0 | 0 |
| Maclachlan, Capt. Kenneth ... | — | — | — | 5 | 0 | 0 |
| Maclagans, Dr. ... | 0 | 10 | 0 | — | — | — |
| McLaren, D. B. ... | — | — | — | 0 | 10 | 0 |
| McLaughlin, Mrs. Charles ... | 5 | 0 | 0 | — | — | — |
| McLaren, Misses ... | 1 | 1 | 0 | — | — | — |
| McLean, John ... | — | — | — | 0 | 5 | 0 |
| McLean, Miss E. E. McLean, Miss E. F. H. ... | — | — | — | 25 | 0 | 0 |
| McLean, Mrs. E. S. McLean, Surgeon-Major H. H. ... | — | — | — | 5 | 0 | 0 |
| MacLeay, Sinclair McLeod, Lt.-Gen. W. K. ... | 10 | 0 | 0 | — | — | — |
| McMahon, Capt. B. W. ... | 1 | 1 | 0 | — | — | — |
| McMahon, Lt.-Gen. C. A. ... | 1 | 1 | 0 | — | — | — |
| McMahon, Mrs. J. F. McMillan, James ... | 1 | 0 | 0 | — | — | — |
| Macmillan, William McMullin, John Robert ... | 1 | 1 | 0 | — | — | — |
| McMurdo, Lady ... | — | — | — | 5 | 5 | 0 |
| Macnaghten, Mrs. A. Macnaghten, Mrs. Melville ... | 50 | 0 | 0 | — | — | — |
| Macnair, James Alexander Hill ... | 1 | 1 | 0 | — | — | — |
| Macnamara, Deputy Surgeon-General McNiven, Charles F. ... | — | — | — | 1 | 0 | 0 |
| McNiven, Miss L. R. Macpherson, E. M. ... | — | — | — | 10 | 0 | 0 |
| McPherson, H. A. Macpherson, Miss ... | 1 | 1 | 0 | — | — | — |
| Macpherson, Miss E. Macqueen, Mrs. A. M. ... | — | — | — | 0 | 10 | 0 |
| Macquoid, G. S. ... | — | — | — | 0 | 5 | 0 |
| Macrobin, Brigade-Surgeon Lt.-Col., A. A. ... | — | — | — | — | — | — |
| MacSwiney, Mrs. ... | — | — | — | 1 | 0 | 0 |
| MacWhirter, John, R.A. ... | — | — | — | 5 | 5 | 0 |
| Maddock, Miss E. Mary ... | 2 | 2 | 0 | — | — | — |
| Maddock, Miss Margaret L. ... | 1 | 1 | 0 | — | — | — |
| Maddy, Thomas Herbert ... | — | — | — | 5 | 5 | 0 |
| Madgen, W. L. ... | — | — | — | — | — | — |
| Madocks, Hon. Mrs. Annie A. ... | — | — | — | 1 | 5 | 0 |
| Madocks, Miss ... | 0 | 5 | 0 | — | — | — |
| Magheramorne, Dow. Lady ... | 0 | 10 | 0 | — | — | — |
| Magdalen College, Oxford (per the Bursar) ... | 1 | 0 | 0 | — | — | — |
| Carried forward | £228 | 18 | 0 | 2931 | 12 | 0 |

| | Annual Subscription | | Donation or other Contribution | |
|---------------------------------------------|---------------------|-------|--------------------------------|-------|
| | £ | s. d. | £ | s. d. |
| Brought forward | 228 | 18 0 | 293 | 12 0 |
| Magnay, Mrs. C. J. | — | — | 2 | 2 0 |
| Magnus, Laurie ... | 0 | 10 0 | — | — |
| Maiden Bradley, Yorks, Residents at ... | — | — | 7 | 7 0 |
| Main, Archibald L. | 1 | 1 0 | — | — |
| Main, Lt.-Col. T. | — | — | — | — |
| Ryder, R.E. ... | 1 | 1 0 | — | — |
| Main, Mrs. E. ... | — | — | 5 | 0 0 |
| Maine, Jane Lady... | 1 | 1 0 | — | — |
| Maisey, Lieut.-Col. F. C. ... | 5 | 0 0 | — | — |
| Maisey, Walter ... | 0 | 3 0 | — | — |
| Maitland, Miss E. K. | — | — | 2 | 0 0 |
| Maitland, William James ... | 2 | 0 0 | — | — |
| Majendie, Col. Sir Vivian, K.C.B.... | 1 | 1 0 | — | — |
| Majendie, Lady Margaret ... | 1 | 0 0 | — | — |
| Majendie, Mrs. D. M. ... | 2 | 2 0 | — | — |
| Majer, Emil ... | 0 | 2 6 | — | — |
| Major, A. A. F. ... | — | — | 5 | 0 0 |
| Major, Mark B. F. | 2 | 2 0 | — | — |
| Makgill, Mrs. Henrietta J. ... | 5 | 0 0 | — | — |
| Malcolm, Ian, M.P. | 5 | 0 0 | — | — |
| Malcolm, Mrs. E.... | 1 | 1 0 | — | — |
| Malet, G. E. W. ... | — | — | 0 | 5 0 |
| Malet, Hugh Poynter ... | 0 | 10 0 | — | — |
| Malet, Right Hon. Sir Edward B., G.C.B. ... | 3 | 3 0 | — | — |
| Malim, C. H. ... | 0 | 10 0 | — | — |
| Malins, Miss E. ... | — | — | 0 | 10 0 |
| Malkin, Miss G. S. | 1 | 0 0 | — | — |
| Mallet, Lady Francis H. ... | 2 | 2 0 | — | — |
| Mallett, Bernard ... | 2 | 0 0 | — | — |
| Malmesbury House School ... | — | — | 0 | 11 0 |
| Malta, District Grand Lodge of ... | — | — | 10 | 10 0 |
| Manclark, Arthur ... | 0 | 10 0 | — | — |
| Mandell, Henry ... | 0 | 1 0 | — | — |
| Manders, Richard... | 0 | 10 0 | — | — |
| Mandeville, Hon. Mrs. ... | 1 | 0 0 | — | — |
| Manganese, Bronze, & Brass Co., Ltd. | 10 | 10 0 | — | — |
| Manget, Mrs. Louisa | — | — | 5 | 0 0 |
| Mankiewicz, Frank | — | — | 20 | 0 0 |
| Manley, Lady de ... | — | — | 2 | 0 0 |
| Mansell, Hunt, Catty & Co., Ltd. ... | — | — | 10 | 10 0 |
| Mandy, Thomas ... | — | — | 5 | 0 0 |
| Manley, Albert ... | — | — | 1 | 1 0 |
| Mann, Horace ... | — | — | 5 | 0 0 |
| Mann, Miss ... | 1 | 1 0 | — | — |
| Mann, Mrs. (collected by) ... | — | — | 0 | 12 6 |
| Mann, Mrs. Charlotte E. ... | 3 | 3 0 | — | — |
| Manners, Dow. Lady | — | — | 10 | 0 0 |
| Manners, The Lord Edward, M.P. ... | — | — | 5 | 0 0 |
| Manning, J. B. ... | 1 | 1 0 | 2 | 2 0 |
| Manning, J. R. ... | — | — | 1 | 1 0 |
| Manning, Miss Elizabeth Adelaide ... | 1 | 1 0 | — | — |
| Carried forward | £285 | 4 6 | 3032 | 3 6 |

| | Annual Subscription | | Donation or other Contribution | |
|---------------------------------------------------------------------|---------------------|-------|--------------------------------|-------|
| | £ | s. d. | £ | s. d. |
| Brought forward | 285 | 4 6 | 3032 | 3 6 |
| Manningford, Bruce Church, Offertory in (per Rev. E. Tanqueray) ... | — | — | 0 | 9 0 |
| Mansel, Col. R. H. (High Sheriff of Monmouthshire) | — | — | 25 | 0 0 |
| Mansell, Mrs. H. Longueville ... | — | — | 3 | 3 0 |
| Mansergh, Ernest Lawson ... | 2 | 2 0 | — | — |
| Mansfield, Alfred John ... | 2 | 2 0 | — | — |
| Mansfield, F. C. and L. Ford ... | — | — | 0 | 10 0 |
| Manson, Gen. A. R. | — | — | 10 | 0 0 |
| Manus, Miss Gertrude ... | — | — | 0 | 5 0 |
| Maples, Frederick .. | — | — | 10 | 10 0 |
| Maplestead, Great, Church (Collection in) ... | — | — | 1 | 12 9 |
| Mappin, Hubert J. | — | — | 5 | 5 0 |
| Mappin, H. J. ... | 5 | 5 0 | — | — |
| Mappin, Sir Fredk. T., Bart. ... | — | — | 105 | 0 0 |
| Mar and Kellie, The Earl of ... | — | — | 5 | 0 0 |
| Marc, Maurice, Winifred, and Jim ... | 25 | 0 0 | — | — |
| Marcet, W. ... | 1 | 1 0 | — | — |
| Marchant, A. H. ... | 1 | 0 0 | — | — |
| Marcus, E. S. ... | — | — | 10 | 10 0 |
| Marcus, Joseph ... | — | — | 1 | 0 0 |
| Marcus & Peczenik | — | — | 2 | 2 0 |
| Marcus, S. ... | — | — | 10 | 10 0 |
| Mardorf, John, and Family ... | — | — | 5 | 0 0 |
| Mare, A. ... | — | — | 100 | 0 0 |
| Margaretting Church (Offertory in) ... | — | — | 2 | 17 10 |
| Margetson, Stewart | 10 | 10 0 | — | — |
| Marguerite and Auntie B. ... | — | — | 0 | 5 0 |
| Marjoribanks, Miss Laura ... | 2 | 2 0 | — | — |
| Markley, Walter ... | — | — | 5 | 5 0 |
| Marks, David ... | — | — | 5 | 5 0 |
| Marlborough, Duke of (Collection on Blenheim Estate) | — | — | 30 | 0 0 |
| Marlay, C. Brinsley | — | — | 52 | 10 0 |
| Marlow Parish Ch. (Moiety of Offertory) ... | — | — | 5 | 0 0 |
| Marquick, Mary ... | — | — | 1 | 1 0 |
| Marrast, Isabella ... | 5 | 5 0 | — | — |
| Marriagi, Miss Fanny M. ... | — | — | 1 | 1 0 |
| Marrian, Miss F. A. | 1 | 1 0 | — | — |
| Marsden, George E. | 0 | 10 0 | — | — |
| Marsh, C. H. ... | 0 | 10 6 | — | — |
| Marsh, Mr. Howard | — | — | 5 | 5 0 |
| Marsh, Rev. H. A. | 1 | 1 0 | — | — |
| Marsh, Septimus ... | 1 | 1 0 | — | — |
| Marshall, Alfred ... | 1 | 1 0 | — | — |
| Marshall, Alfred Chas. | 1 | 1 0 | — | — |
| Marshall, Chas. ... | 2 | 2 0 | — | — |
| Marshall, Francis ... | 5 | 0 0 | — | — |
| Marshall, George ... | 2 | 2 0 | — | — |
| Marshall, George Byng ... | 1 | 1 0 | — | — |
| Carried forward | £356 | 2 0 | 3436 | 10 1 |

| | Annual Subscription | | Donation or other Contribution | |
|------------------------------------------|---------------------|-------|--------------------------------|-------|
| | £ | s. d. | £ | s. d. |
| Brought forward | 356 | 2 0 | 3436 | 10 1 |
| Marshall, G. W., LL.D. ... | — | — | 25 | 0 0 |
| Marshall, H. W. ... | — | — | 10 | 10 0 |
| Marshall, Hon. Mrs. Amy Cicely ... | 1 | 0 0 | — | — |
| Marshall, James A. | 10 | 10 0 | — | — |
| Marshall, K. M. T. | 1 | 0 0 | — | — |
| Marshall, Lieut.-Col. L. ... | — | — | 2 | 0 0 |
| Marshall, Louisa ... | 10 | 10 0 | — | — |
| Marshall, Lucy A. | 5 | 5 0 | — | — |
| Marshall, Miss ... | — | — | 2 | 2 0 |
| Marshall, Miss L. Margaret ... | 1 | 0 0 | — | — |
| Marshall, Miss M. L. ... | 0 | 5 0 | — | — |
| Marshall, Mrs. Charles ... | 3 | 3 0 | — | — |
| Marshall, Mrs. E. A. | 2 | 2 0 | — | — |
| Marshall, Mrs. E. D. | — | — | 1 | 1 0 |
| Marshall, Robert ... | 5 | 5 0 | — | — |
| Marshall, Robert ... | 0 | 10 0 | — | — |
| Marshall, The Misses | — | — | 0 | 10 6 |
| Marshall, William Cecil ... | 2 | 2 0 | — | — |
| Marshall, W. E. ... | — | — | 25 | 0 0 |
| Marsham, George... Miss Marcia E. M. ... | 1 | 1 0 | — | — |
| Marsham-Townshend, Hon. Robert ... | 5 | 0 0 | — | — |
| Marsham, Viscount | — | — | 5 | 0 0 |
| Marson, Charles ... | 5 | 0 0 | — | — |
| Martelli, E. W. ... | 2 | 2 0 | — | — |
| Marter, Maj.-Gen. R. J. C. ... | 1 | 1 0 | — | — |
| Marter, The Misses | — | — | 5 | 0 0 |
| Martin, Emma ... | 0 | 3 0 | — | — |
| Martin, George Gerrard ... | 1 | 0 0 | — | — |
| Martin, Miss ... | — | — | 10 | 0 0 |
| Martin, Miss ... | — | — | 5 | 5 0 |
| Martin, Miss H. S. | — | — | 3 | 0 0 |
| Martin, Mrs. John | 1 | 1 0 | — | — |
| Martin, Mrs. Stephen | 2 | 2 0 | — | — |
| Martin, W. M. ... | 1 | 1 0 | — | — |
| Martindale, Colonel Ben Hay, C.B. ... | 2 | 2 0 | — | — |
| Martindale, Miss ... | — | — | 20 | 0 0 |
| Martineau, Rev. Dr. James ... | — | — | 5 | 5 0 |
| Martyn, Orlando Bridgman ... | 1 | 0 0 | — | — |
| Martyn, William Edward ... | 2 | 2 0 | — | — |
| Martyr, Henry ... | 1 | 1 0 | — | — |
| Maryon-Wilson, Mrs. Charles ... | 1 | 1 0 | — | — |
| Maskett, S. ... | 0 | 10 0 | — | — |
| Maslen, Arthur ... | — | — | 0 | 10 0 |
| Mason, A. F. ... | — | — | 0 | 5 0 |
| Mason, J. Francis | — | — | 50 | 0 0 |
| Mason, Miss Julia S. ... | 0 | 10 0 | — | — |
| Mason, Mr. and Mrs. H. H. ... | 0 | 4 0 | — | — |
| Mason, T. A. ... | — | — | 100 | 0 0 |
| Mason, Walter ... | 1 | 1 0 | — | — |
| Masons, Worshipful Company of ... | — | — | 10 | 0 0 |
| Massey, Hugh H. ... | 1 | 1 0 | — | — |
| Massie, Mrs. Sarah | — | — | 1 | 1 0 |
| Carried forward | £429 | 7 6 | 3717 | 19 7 |

| | Annual Subscription | | Donation or other Contribution | |
|-------------------------------------------------------------------------|---------------------|-------|--------------------------------|-------|
| | £ | s. d. | £ | s. d. |
| Brought forward | 587 | 15 6 | 6420 | 2 6 |
| Millaship, Marian... | 0 | 1 0 | | |
| Miller, Admiral Thomas... | 2 | 0 0 | | |
| Miller, Capt. J. C. | 25 | 0 0 | | |
| Miller, Gordon ... | | | 5 | 0 0 |
| Miller, J. Boyd ... | | | 10 | 0 0 |
| Miller, Lady ... | | | 2 | 2 0 |
| Miller, Miss ... | 1 | 1 0 | | |
| Miller, Miss Ellen C. | 0 | 5 0 | | |
| Miller, Miss Henrietta ... | 0 | 10 0 | | |
| Miller, Samuel Joseph ... | 1 | 0 0 | | |
| Millett, Miss ... | 0 | 1 0 | | |
| Mills, E. M., and others ... | 0 | 4 0 | | |
| Mills, G. H. ... | | | 3 | 3 0 |
| Mills, J. Frobisher | 1 | 1 0 | | |
| Mills, Lucy ... | | | 5 | 0 0 |
| Milman, Archibald, C.B. ... | | | 10 | 10 0 |
| Milman, Rev. W. H. | 2 | 2 0 | | |
| Milner, Edith ... | | | 2 | 5 0 |
| Milner, H. A. ... | 1 | 1 0 | | |
| Milner, Hy. M. ... | | | 20 | 0 0 |
| Milner, Miss (Ruling Councillor and few members, Milner Habitation) ... | | | 5 | 0 0 |
| Milner, Mrs. George | 0 | 10 0 | | |
| Milner, Rev. H. S. | | | 0 | 10 0 |
| Milner, T. J. ... | 1 | 1 0 | | |
| Milton Mount College ... | | | 3 | 0 0 |
| Milward, George H. | 0 | 5 0 | | |
| Minden, Hannah ... | 0 | 4 0 | | |
| Minnis, J. and J. ... | 1 | 1 0 | | |
| Minor Branches of Civil Service (Concert arranged by) | | | 160 | 0 0 |
| Minto, Earl of ... | 5 | 0 0 | | |
| Minty, Mrs. Eliza... | | | 10 | 0 0 |
| Mitchell, G. J. ... | 0 | 5 0 | | |
| Mitchell-Innes, G.F. | 2 | 2 0 | | |
| Mitchell-Innes, Mrs. E. A. ... | 0 | 10 0 | | |
| Mitchell, J. ... | 3 | 3 0 | | |
| Mitchell, Maurice J. | | | 1 | 0 0 |
| Mitchell, Miss ... | | | 100 | 0 0 |
| Mitchell, Mrs. Grace | 0 | 10 0 | | |
| Mitchell, Mrs. Sarah | 2 | 0 0 | | |
| Mitchell, Nathaniel | 1 | 1 0 | | |
| Mitchell, Rev. Henry L. ... | 1 | 1 0 | | |
| Mitchell, Surgeon-Captain H. ... | | | 5 | 0 0 |
| Mitchell, William... | | | 0 | 10 0 |
| Mitford, Hon. Mrs. Townley... | 0 | 10 0 | | |
| Mitford, Maj.-Gen. R. C. W. ... | 3 | 3 0 | | |
| Mitford, Mrs. J. P. Osbaldeston ... | | | 2 | 0 0 |
| Mitford, Mrs. Robert Sidney ... | 1 | 1 0 | | |
| Mitford, N. Freeman ... | 25 | 0 0 | | |
| Mitford, Robert Sidney ... | 1 | 1 0 | | |
| Mitten, H. W. ... | | | 1 | 1 0 |
| Mizpah (The) Lodge No. 1, 671 ... | | | 5 | 5 0 |
| Carried forward | £671 | 9 6 | 6771 | 8 6 |

| | Annual Subscription | | Donation or other Contribution | |
|-----------------------------------------------------------|---------------------|-------|--------------------------------|-------|
| | £ | s. d. | £ | s. d. |
| Brought forward | 671 | 9 6 | 6771 | 8 6 |
| Moir, Mrs. J. F. ... | 1 | 1 0 | | |
| Moir, Mrs. W. ... | 1 | 0 0 | | |
| Moir, R. W. D. ... | 1 | 0 0 | | |
| Moir, The Misses M. and M. E. ... | | | 10 | 0 0 |
| Mole, Mrs. H. ... | 0 | 2 0 | | |
| Moline, M. J. ... | 0 | 5 0 | | |
| Molony, E. (Smoking Concert at Prince of Wales Hotel) ... | | | 5 | 0 0 |
| Molyneux, J. Constance ... | 5 | 0 0 | | |
| Molyneux, Major-Gen. W. C. F. ... | 1 | 1 0 | | |
| Montkton, Frank W. ... | | | 5 | 5 0 |
| Money, E. M. ... | | | 0 | 5 0 |
| Monk, J. Henry ... | | | 25 | 0 0 |
| Monro, C. C. ... | | | 0 | 5 0 |
| Montagu, Lady A. | 1 | 1 0 | | |
| Montagu, Mrs. C. A. | | | 1 | 1 0 |
| Montagu of Beaulieu, Lord and Lady ... | | | 25 | 0 0 |
| Montefiore Lodge of Freemasons, No. 1, 107 ... | | | 10 | 10 0 |
| Monteith, Mrs. ... | | | 1 | 0 0 |
| Montgomery, Basil, & Co. ... | | | 105 | 0 0 |
| Montgomery, H. E. | | | 5 | 0 0 |
| Montgomery, J. B. H. ... | 10 | 0 0 | | |
| Montgomery, Major-Gen. Wm. Edward | 2 | 0 0 | | |
| Montgomery, Miss Ethel ... | 1 | 1 0 | | |
| Montgomery, Mrs. Howard ... | | | 2 | 0 0 |
| Montgomery, Mrs. Robert ... | 0 | 5 0 | | |
| Montgomery, Sir G. Graham ... | 2 | 0 0 | | |
| Montgomery, William E. ... | | | 1 | 1 0 |
| Montresor, Mrs. E. M. ... | 2 | 2 0 | | |
| Montrose, Violet Duchess of ... | 5 | 0 0 | | |
| Monypeny, Miss S. Helena ... | 1 | 1 0 | | |
| Moody, J. Howard | 1 | 1 0 | | |
| Moore, Capt. A.W., R.N. ... | 1 | 1 0 | | |
| Moore, Capt. Richmond ... | 2 | 2 0 | | |
| Moore, Commander G. O. ... | 5 | 0 0 | | |
| Moore, John Carrick | | | 10 | 0 0 |
| Moore, Joseph M. ... | | | 5 | 0 0 |
| Moore, J. R. ... | | | 5 | 0 0 |
| Moore, Mary and Eunice ... | | | 2 | 2 0 |
| Moore, Mrs. ... | | | 1 | 0 0 |
| Moore, Mrs. Auguste ... | 1 | 1 0 | | |
| Moore, Mrs. Cornwallis ... | 1 | 1 0 | | |
| Moore, Walter Edward ... | 1 | 1 0 | | |
| Moorsen, Miss Cecil | 0 | 5 0 | | |
| Mooyer, Mrs. A. ... | | | 0 | 10 0 |
| Carried forward | £718 | 0 6 | 6991 | 12 6 |

| | Annual Subscription | | Donation or other Contribution | |
|-----------------------------------------------|---------------------|-------|--------------------------------|-------|
| | £ | s. d. | £ | s. d. |
| Brought forward | 718 | 0 6 | 6991 | 12 6 |
| Mordan, S., & Co., and Employés ... | 12 | 4 0 | | |
| Mordaunt, Dowager Lady ... | 1 | 1 0 | | |
| Morden Parish Jubilee Fund ... | | | 10 | 10 0 |
| Morel Brothers, Cobbett & Son, Ltd. ... | | | 25 | 0 0 |
| Moresley ... | | | 1 | 0 0 |
| Moreton Cycling Club ... | | | 0 | 10 6 |
| Moreton, The Hon. Mrs. Percy ... | | | 1 | 5 0 |
| Morgan, Alfred, & Co. ... | | | 10 | 10 0 |
| Morgan, E. W. ... | 1 | 0 0 | | |
| Morgan, James T. ... | 1 | 1 0 | | |
| Morgan, J. R. ... | | | 2 | 10 0 |
| Morgan, J. S., & Co. | 500 | 0 0 | | |
| Morgan, Miss Brena | | | 5 | 0 0 |
| Morgan, Mrs. A. H. | 10 | 0 0 | | |
| Morgan, W. M. and P. ... | | | 0 | 10 0 |
| Morland, Howard | 1 | 1 0 | | |
| Morley, Chas., M.P. | | | 100 | 0 0 |
| Morley, Earl of ... | 3 | 0 0 | | |
| Morley, Frank ... | 1 | 1 0 | | |
| Morley, Howard ... | 105 | 0 0 | | |
| Morley, Louisa ... | | | 1 | 0 0 |
| Morley, Miss ... | | | 0 | 10 0 |
| Morley, Right Hon. Arnold ... | | | 105 | 0 0 |
| Morning Advertiser, The Proprietors of | | | 105 | 0 0 |
| Morning Post, Compositors of ... | | | 12 | 0 0 |
| Morrell, George T. | | | 0 | 10 0 |
| Morrell, Major J. Henry ... | 1 | 0 0 | | |
| Morrieson, Major H. W. ... | 3 | 3 0 | | |
| Morrieson, Mrs. M. G. ... | 1 | 1 0 | | |
| Morris, H. D. ... | 0 | 12 0 | | |
| Morris, Henry ... | 2 | 0 0 | | |
| Morris, John ... | 105 | 0 0 | | |
| Morris, Miss Ellen... | 1 | 1 0 | | |
| Morris, Philip, & Co. | | | 6 | 16 0 |
| Morris, Robert ... | | | 5 | 0 0 |
| Morris, R. T. ... | | | 2 | 10 0 |
| Morris, Thomas, M.D. ... | | | 5 | 0 0 |
| Morris, William ... | 5 | 0 0 | | |
| Morris, William, jun. | 10 | 10 0 | | |
| Morrison, Charles... | 500 | 0 0 | | |
| Morrison, J. S. ... | | | 5 | 0 0 |
| Morrison, Mrs. M. A. ... | 1 | 1 0 | | |
| Morrison, Rev. R., Chaplain to the Forces ... | | | 1 | 0 0 |
| Morse, Col. Henry C. ... | 1 | 0 0 | | |
| Mortleman, James... | 0 | 10 6 | | |
| Morton, Col. Henry | | | 1 | 0 0 |
| Morton, Countess of | 5 | 0 0 | | |
| Morton, Master Eric | 0 | 1 0 | | |
| Morton, Mrs. ... | | | 0 | 10 0 |
| Morton, Thomas, M.D. ... | 1 | 1 0 | | |
| Mosely, Alfred ... | | | 1 | 1 0 |
| Carried forward | £1991 | 9 0 | 7400 | 5 0 |

| | Annual Subscription | | Donation or other Contribution | | | Annual Subscription | | Donation or other Contribution | | | Annual Subscription | | Donation or other Contribution | |
|---------------------------------------------|---------------------|-------|--------------------------------|-------|-------------------------------------------|---------------------|-------|--------------------------------|-------|------------------------------------------|---------------------|-------|--------------------------------|-------|
| | £ | s. d. | £ | s. d. | | £ | s. d. | £ | s. d. | | £ | s. d. | £ | s. d. |
| Brought forward | 1991 | 9 0 | 7400 | 5 0 | Brought forward | 2112 | 10 6 | 7817 | 8 0 | Brought forward | 4 | 9 0 | 3 | 0 0 |
| Mosenthal, Sons, & Co. ... | — | — | 250 | 0 0 | Muntz, Major F. E. ... | 5 | 0 0 | — | — | Nash, Henry ... | 0 | 5 0 | — | — |
| Moses, Mrs. Alfred ... | — | — | 1 | 1 0 | Muras, Miss M. ... | — | — | 1 | 5 0 | Nash, Miss Gladys ... | 1 | 5 0 | — | — |
| Moses, Mrs. Alfred ... | — | — | 1 | 1 0 | Murdoch, James ... | 1 | 1 0 | — | — | Nash, Mrs. ... | — | — | 1 | 1 0 |
| Mosley, J. ... | — | — | 0 | 10 6 | Murdoch, Miss Mary ... | 5 | 0 0 | — | — | Nash, Mrs. Elizabeth ... | 2 | 2 0 | — | — |
| Mosley, Sir Oswald Bart. ... | — | — | 25 | 0 0 | Mure, Arthur H. ... | 2 | 2 0 | — | — | Nash, Mrs. M. F. ... | 1 | 0 0 | — | — |
| Moss, Boyd ... | 1 | 0 0 | — | — | Murland, William ... | — | — | 5 | 0 0 | Nash, Richard W. ... | — | — | 1 | 1 0 |
| Moss, Dorothy ... | — | — | 1 | 1 0 | Murphy, Mrs. M. ... | 1 | 1 0 | — | — | Nathan, Capt. F. L., R.A. ... | 1 | 1 0 | — | — |
| Moss, Frederick Harvey ... | — | — | 1 | 1 0 | Murphy, Shirley F. ... | — | — | 5 | 0 0 | Nathan, Captain M. ... | — | — | 5 | 0 0 |
| Moss, George ... | 1 | 1 0 | 1 | 1 0 | Murray, Charles, M.P. ... | 1 | 1 0 | — | — | Nathan, Henry ... | — | — | 2 | 2 0 |
| Moss, Henry N. ... | — | — | 1 | 1 0 | Murray, Colonel James M. ... | 1 | 0 0 | — | — | Nathan, Joseph Edward ... | 2 | 2 0 | — | — |
| Moss, John D. ... | — | — | 3 | 3 0 | Murray, George ... | 1 | 1 0 | — | — | Nathan, L. E. ... | — | — | 2 | 2 0 |
| Moss, Mrs. D. ... | — | — | 5 | 5 0 | Murray, G. S. D. ... | — | — | 2 | 2 0 | Nathan, Mrs. L. ... | 5 | 5 0 | — | — |
| Moss, Mrs. John D. ... | — | — | 3 | 3 0 | Murray, Hon. Lady Edith ... | 10 | 0 0 | — | — | Nathan, Mrs. Morris ... | 0 | 10 6 | — | — |
| Moss, T. M. ... | 0 | 5 0 | — | — | Murray, Keith W. ... | 1 | 1 0 | — | — | Nathan, Myer S. ... | 0 | 10 0 | — | — |
| Moss, Victor A. ... | — | — | 1 | 1 0 | Murray, Lady Edith ... | 10 | 0 0 | — | — | National Explosives Company, Limited ... | — | — | 10 | 10 0 |
| Mossop, John Henry ... | 10 | 0 0 | — | — | Murray, Miss Elinor ... | 1 | 1 0 | — | — | National Provincial Bank of England ... | — | — | 105 | 0 0 |
| Mostyn, Hon. Misses ... | 10 | 0 0 | 3 | 3 0 | Murray, Miss Gertrude L. ... | 2 | 2 0 | — | — | Nauheim, I. F. ... | — | — | 5 | 5 0 |
| Mostyn, Hon. Mrs. Mote, Frances Matilda ... | 1 | 1 0 | — | — | Murray, Mrs. Ann ... | 5 | 0 0 | — | — | Naval Office ... | — | — | 3 | 3 0 |
| Mother and Florence Mott, Albert ... | — | — | 2 | 2 0 | Murray, Mrs. E. C. ... | 1 | 0 0 | — | — | Neale, Arthur ... | 0 | 5 0 | — | — |
| Mott, Henry ... | — | — | 20 | 0 0 | Murray, Mrs. L. A. ... | 1 | 1 0 | — | — | Neale, Miss Susanna ... | 1 | 0 0 | — | — |
| Mott, Miss Lilian ... | — | — | 1 | 1 0 | Murray, Mrs. Sim ... | — | — | 1 | 1 0 | Neame, G. F., & Co. ... | — | — | 52 | 10 0 |
| Mott, Mrs. Albert ... | — | — | 1 | 1 0 | Murray ... | 1 | 1 0 | — | — | Neate, Rayner M. ... | — | — | 1 | 1 0 |
| Moule's Patent Earth Closet Co., Ltd. ... | — | — | 5 | 5 0 | Murray, Rev. Francis H. ... | — | — | 5 | 0 0 | Nedeyano, M. D. ... | 2 | 2 0 | — | — |
| Moulton, Geo. Spencer, & Co. ... | 10 | 10 0 | — | — | Murrell-Wright, F. ... | 0 | 5 0 | — | — | Nedes, Miss Julia H. ... | — | — | 0 | 10 0 |
| Mount Edgcombe, Earl of ... | 30 | 0 0 | — | — | Murton, Walter Herbert ... | 5 | 0 0 | — | — | Needham, Capt. Hon. & Mrs. Ed. ... | — | — | 5 | 0 0 |
| Mowbray, Rt. Hon. Sir John, Bart. ... | — | — | 10 | 10 0 | Musgrave, Lady ... | 1 | 1 0 | — | — | Needham, Lady Mary ... | 1 | 1 0 | — | — |
| Mowlem, John, & Co. ... | 10 | 10 0 | — | — | Musgrave, Major C. ... | 1 | 0 0 | — | — | Neighbour, Mrs. ... | 0 | 5 0 | — | — |
| Moxey, E. R., J.P. ... | 10 | 10 0 | — | — | Musicians, Worshipful Company of ... | — | — | 10 | 10 0 | Neighbour, Thomas F. ... | 1 | 1 0 | — | — |
| Moxon, George ... | 0 | 10 6 | — | — | Muzio, A. ... | — | — | 1 | 1 0 | Neil, Miss Euphon ... | — | — | 0 | 5 0 |
| Moykopf, C., and Employees ... | — | — | 8 | 19 6 | Myer, Mrs. Greville and Family ... | — | — | 0 | 10 0 | Neild, R. J. ... | — | — | 3 | 3 0 |
| Moysey, John ... | — | — | 10 | 10 0 | Myers, D. L. ... | 0 | 3 0 | — | — | Nelson, John H. ... | — | — | 25 | 0 0 |
| Mrazsek, F. M. ... | — | — | 1 | 1 0 | Myers, Maurice ... | — | — | 10 | 10 0 | Nemo ... | — | — | 0 | 5 0 |
| Muddiman, T. H. and J. ... | — | — | 3 | 3 0 | Myers, Miss Esther ... | — | — | 1 | 0 0 | Nepean, Col. Herbert A. T. ... | 1 | 1 0 | — | — |
| Muggeridge, Mr. and Mrs. A. L. ... | — | — | 5 | 0 0 | Sundry Donations under five shillings ... | — | — | 4 | 4 0 | Nepperschmidt, William ... | 0 | 1 0 | — | — |
| Muir, W. ... | — | — | 2 | 2 0 | | £2169 | 11 6 | 7863 | 10 0 | Neptune Lodge, No. 22 ... | — | — | 10 | 10 0 |
| Mulcaster, Maj.-Gen. W. S. S. ... | — | — | 3 | 0 0 | | | | | | Nesbitt, Miss E. C. ... | — | — | 1 | 0 0 |
| Mullens, John Ashley ... | 21 | 0 0 | — | — | | | | | | Nesbitt, Mrs. ... | 1 | 0 0 | — | — |
| Mullens, Mrs. R. ... | — | — | 1 | 0 0 | | | | | | Nesbitt, Mrs. (Collection) ... | — | — | 0 | 16 0 |
| Mullens, Mrs. R. J. ... | — | — | 5 | 0 0 | | | | | | Nesbitt, William ... | — | — | 10 | 10 0 |
| Müller, C. G. ... | 0 | 10 0 | — | — | | | | | | Ness, Mrs. ... | — | — | 5 | 5 0 |
| Mulock, W. H. ... | — | — | 1 | 5 0 | | | | | | Nestlé, Henri ... | — | — | 52 | 10 0 |
| Mulville, Mrs. Charles ... | — | — | 3 | 0 0 | | | | | | Nettlefold, Mrs. ... | — | — | 10 | 0 0 |
| Mum (From) ... | — | — | 2 | 2 0 | | | | | | Nettlefold, Oswald ... | — | — | 5 | 5 0 |
| Mumford, Horace R. ... | 1 | 1 0 | — | — | | | | | | Neumann, Ludwig ... | 52 | 10 0 | — | — |
| Mummery, W. V. ... | 1 | 0 0 | — | — | | | | | | Neumann, S., & Co. ... | — | — | 1000 | 0 0 |
| Munday, Mrs. Walter ... | 1 | 1 0 | — | — | | | | | | Neville, Mrs. M. A. ... | — | — | 0 | 10 0 |
| Munday, Walter ... | 5 | 0 0 | — | — | | | | | | Nevill, Lady D., and her Friends ... | — | — | 5 | 10 0 |
| Mundy, Mrs. ... | — | — | 2 | 0 0 | | | | | | Neville, Captain George, R.N. ... | 5 | 0 0 | — | — |
| Munich, H.M. Minister at ... | — | — | 10 | 10 0 | | | | | | Neville, Louis ... | 1 | 0 0 | — | — |
| Munro, C. (late Grenadier Guards) ... | 5 | 0 0 | — | — | | | | | | Neville, Ralph, jun. ... | 2 | 2 0 | — | — |
| Munro, George Lawson ... | 1 | 1 0 | — | — | | | | | | Newbolt, Rev. Canon W. C. E. ... | 1 | 1 0 | — | — |
| Carried forward | £2112 | 10 6 | 7817 | 8 0 | | | | | | Newby, Mrs. ... | — | — | 0 | 10 0 |
| | | | | | | | | | | New Civil Service Co-operation, Ltd. ... | — | — | 3 | 3 0 |
| | | | | | | | | | | Newdigate, Francis A., M.P. ... | — | — | 20 | 0 0 |
| | | | | | | | | | | Newman, Caroline ... | 0 | 1 0 | — | — |
| | | | | | | | | | | Carried forward | £87 | 19 6 | 1351 | 7 0 |

| | Annual Subscription | | Donation or other Contribution | |
|----------------------------------------------------------|---------------------|-------|--------------------------------|-------|
| | £ | s. d. | £ | s. d. |
| Brought forward | 87 | 19 6 | 1351 | 7 0 |
| Newman, Francis T. | — | — | 1 | 0 0 |
| Newman, J. H. ... | 1 | 1 0 | — | — |
| Newman, Maud E. | 0 | 1 0 | — | — |
| Newman, Miss F. K. | — | — | 0 | 10 0 |
| Newport, Viscountess ... | 1 | 0 0 | — | — |
| Newry and Morne, Viscountess ... | 1 | 1 0 | — | — |
| Newsom, A. B. ... | 3 | 3 0 | — | — |
| Newson, A. R. ... | — | — | 1 | 1 0 |
| Newson, Mrs. A. C. | — | — | 1 | 1 0 |
| Newton, Frederick | — | — | 5 | 5 0 |
| Newton, George | — | — | — | — |
| Onslow ... | 5 | 0 0 | — | — |
| Newton, H. A. ... | 1 | 1 0 | — | — |
| Newton, Henry ... | 1 | 1 0 | — | — |
| Newton, Miss Alice J. ... | 1 | 0 0 | — | — |
| Newton, Miss Ethel M. ... | — | — | 1 | 1 0 |
| Newton, Mrs. Blanche ... | 1 | 1 0 | — | — |
| Newton, Mrs. C. ... | 1 | 1 0 | — | — |
| Newton, Mrs. Marsden ... | 0 | 10 6 | — | — |
| Newton, Walter ... | 1 | 1 0 | — | — |
| New York Hamburg India Rubber Co. | — | — | 2 | 2 0 |
| New Zealand (Is. subscription from Staff of the Bank of) | 1 | 11 0 | — | — |
| Nicholl, Mrs. Hume | 2 | 0 0 | — | — |
| Nicholls, E. ... | 2 | 2 0 | — | — |
| Nicholls, Edward William ... | 5 | 0 0 | — | — |
| Nicholls, Joseph ... | — | — | 0 | 5 0 |
| Nicholls, Miss G. E. | 2 | 2 0 | — | — |
| Nichols, Mrs. A. H. | — | — | 0 | 8 0 |
| Nichols, Mrs. Mary Ann ... | — | — | 0 | 10 0 |
| Nicholson, Charles Lothian ... | 3 | 3 0 | — | — |
| Nicholson, F. S. ... | — | — | 0 | 10 0 |
| Nicholson, Mrs. Fred. ... | — | — | 25 | 0 0 |
| Nicholson, N. Stanley ... | — | — | 0 | 10 0 |
| Nickalls, Sir Paterson ... | — | — | 25 | 0 0 |
| Nicol, L. L., Capt. Rifle Brigade ... | 1 | 0 0 | — | — |
| Nicol, William ... | — | — | 1 | 1 0 |
| Nieberg, Hubert ... | — | — | 2 | 2 0 |
| Nine Muses Lodge of Freemasons, No. 235 ... | — | — | 29 | 5 6 |
| Niven, W. D. ... | 5 | 0 0 | — | — |
| Nivison, Robert ... | — | — | 105 | 0 0 |
| Noble, F. (In Memory of E. J. Noble) ... | — | — | 50 | 0 0 |
| Noble, Frederick ... | 1 | 1 0 | — | — |
| Noble, In Memory of Elizabeth Jane | — | — | 100 | 0 0 |
| Noble, Mrs. Wilson | 2 | 2 0 | — | — |
| Noel, Ernest ... | 3 | 3 0 | — | — |
| Noël Lodge of Freemasons, No. 2,444 ... | — | — | 3 | 3 0 |
| Noel, Miss Ida ... | — | — | 1 | 1 0 |
| Noel, Rear-Admiral G. ... | 2 | 2 0 | — | — |
| Carried forward | £136 | 7 0 | 1707 | 2 6 |

| | Annual Subscription | | Donation or other Contribution | |
|--------------------------------------------------------------|---------------------|-------|--------------------------------|-------|
| | £ | s. d. | £ | s. d. |
| Brought forward | 136 | 7 0 | 1707 | 2 6 |
| Noel, Rev. F. A. D. | 1 | 1 0 | — | — |
| Nokes, Miss C. ... | — | — | 0 | 10 0 |
| Norfolk, Duke of ... | 50 | 0 0 | — | — |
| Norman, Archibald Cameron ... | 10 | 10 0 | — | — |
| Norman, Gen. Sir H. W., G.C.B., G.C.M.G. ... | — | — | 5 | 0 0 |
| Norman, Miss ... | 0 | 5 0 | — | — |
| Norman, Miss ... | 0 | 2 0 | — | — |
| Norman, Thomas, & Sons ... | — | — | 2 | 2 0 |
| Normandy, A. ... | 5 | 5 0 | — | — |
| Normanton, Dowager Lady ... | — | — | 1 | 0 0 |
| Normanton, Earl & Countess of ... | 2 | 0 0 | — | — |
| Normanton, per Dowager Lady ... | — | — | 1 | 2 0 |
| Norris, Frederick ... | — | — | 5 | 0 0 |
| Norris, J., & Sons, and Employees ... | — | — | 2 | 15 6 |
| North, Francis ... | 3 | 3 0 | — | — |
| Northall-Laurie, Reginald ... | 1 | 1 0 | — | — |
| Northampton, Marquis of ... | — | — | 20 | 0 0 |
| North British and Mercantile Insurance Company, Staff of ... | — | — | 13 | 11 3 |
| Northesk, Dowager Countess of ... | 1 | 0 0 | — | — |
| North Kent Lodge of Freemasons ... | — | — | 2 | 15 6 |
| North London Bowling Club ... | — | — | 2 | 17 6 |
| North London Railway Co., The ... | — | — | 250 | 0 0 |
| Northumberland, Eleanor, Duchess of | — | — | 20 | 0 0 |
| Norton, Arthur M. | 1 | 1 0 | — | — |
| Norton, T. H. ... | — | — | 5 | 0 0 |
| Norwood, Miss C. E. ... | — | — | 5 | 0 0 |
| Noss, William Arnold ... | 0 | 5 0 | — | — |
| Notting Dale Congregational Mothers' Meeting ... | — | — | 0 | 6 0 |
| Noves, Mrs. A. E. | 0 | 10 6 | — | — |
| Nowell, Mrs. ... | 1 | 1 0 | — | — |
| Nowlan, Miss Pauline ... | 0 | 1 0 | — | — |
| Noyes, Col. A. W. | — | — | 2 | 2 0 |
| Noyes, Sybil Evelyn Herbert ... | 0 | 10 0 | — | — |
| Nugent, Lt.-Gen. A. | 1 | 0 0 | — | — |
| Nugent, Miss L. M. | 1 | 1 0 | — | — |
| Nummerly, W. V. ... | — | — | 1 | 0 0 |
| Nurse C. ... | — | — | 0 | 5 0 |
| Nurse, Samuel Florence ... | 1 | 0 0 | — | — |
| Nutter, Ellen ... | 1 | 1 0 | — | — |
| Nutter, H. G. ... | 0 | 2 0 | — | — |
| Nutter, Joseph ... | 0 | 10 0 | — | — |
| Nutter, Mrs. J. ... | 0 | 10 0 | — | — |
| Nutting, Henry C. | — | — | 1 | 1 0 |
| Nye, Thomas, & Son | — | — | 2 | 2 0 |
| Sundry Donations under five shillings | — | — | 0 | 11 0 |
| Carried forward | £219 | 6 6 | 2051 | 3 3 |

O.

| | Annual Subscription | | Donation or other Contribution | |
|-----------------------------------------------------------|---------------------|-------|--------------------------------|-------|
| | £ | s. d. | £ | s. d. |
| O. G. ... | 0 | 10 0 | — | — |
| O. G. B. ... | — | — | 1 | 1 0 |
| Oakley, Christopher | 10 | 0 0 | — | — |
| Oakley Church | — | — | 2 | 14 0 |
| Offerory ... | — | — | 5 | 5 0 |
| Oatlands Park Hotel | — | — | — | — |
| Obach, Charles ... | 2 | 2 0 | — | — |
| Obee, Henry ... | 0 | 10 6 | — | — |
| Obicini, Mrs. Arthur | — | — | 1 | 1 0 |
| O'Brien, Brigade Surgeon J. ... | — | — | 1 | 1 0 |
| O'Brien, Lady Victoria ... | 1 | 0 0 | — | — |
| O'Brien, Lieut.-Col. D. ... | 1 | 0 0 | — | — |
| Ochs Brothers ... | — | — | 105 | 0 0 |
| Ocock, Thomas ... | — | — | 10 | 0 0 |
| Oesterly, E. ... | — | — | 5 | 0 0 |
| Ogilvie, Robt. A. ... | — | — | 10 | 10 0 |
| Ogilvy, John Francis | 5 | 0 0 | — | — |
| Ogilvy, W. L. ... | 0 | 5 0 | — | — |
| Ogle, Miss ... | — | — | 5 | 0 0 |
| O'Hagan, Margot ... | 1 | 5 9 | — | — |
| O'Kelly, Lieut.-Col. De P de P ... | 1 | 0 0 | — | — |
| Olave's, St., Bonded Tea Warehouses | — | — | 1 | 1 0 |
| Oldendorff, E. and H. ... | 1 | 1 0 | — | — |
| Oldershaw, Emily P. | — | — | 1 | 5 0 |
| Oldershaw, Miss Maria ... | — | — | 1 | 5 0 |
| Oldfield, Charles Bayley ... | 1 | 1 0 | — | — |
| Old Ford Mission ... | — | — | 0 | 18 6 |
| Old Friends Club ... | — | — | 2 | 3 0 |
| Olding, Nathaniel ... | — | — | 1 | 1 0 |
| Old King's Arms Lodge, No. 28 ... | — | — | 3 | 5 0 |
| Old Subscriber, an, to Hospitals and her two Servants ... | — | — | 1 | 3 0 |
| Old Union Lodge of F. M., No. 46 ... | — | — | 52 | 10 0 |
| Olliffe, Lady ... | 1 | 1 0 | — | — |
| Oliphant, Mr. and Mrs. A. C. ... | 2 | 2 0 | — | — |
| Olive House School, Concert at (per Miss Putley) ... | — | — | 6 | 4 0 |
| Oliver, Henry ... | 0 | 10 6 | — | — |
| Oliver, Laura A. ... | 1 | 1 0 | — | — |
| Oliver, Major-Gen. J. R., C.M.G. ... | 1 | 1 0 | — | — |
| Oliver, W. J. ... | 1 | 0 0 | — | — |
| Ollivant, Joseph Earle ... | — | — | 5 | 0 0 |
| Ommaney, Col. E. S., C.S.I. ... | — | — | 1 | 0 0 |
| Ommaney, F. F. ... | 0 | 10 6 | — | — |
| Ommaney, Adml. Sir Erasmus, C.B., and Lady Ommaney ... | — | — | 3 | 3 0 |
| O'Neill, Mrs. Emma S. ... | 1 | 1 0 | — | — |
| Onslow, Douglas Arthur ... | 1 | 0 0 | — | — |
| Carried forward | £34 | 2 3 | 226 | 10 6 |

| | Annual Subscription | | | Donation or other Contribution | | |
|------------------------------------------------------|---------------------|----|----|--------------------------------|----|----|
| | £ | s. | d. | £ | s. | d. |
| Brought forward | 34 | 2 | 3 | 226 | 10 | 6 |
| Onslow, Hon. Mary | — | — | — | 25 | 0 | 0 |
| Oppenheim, Jacob | — | — | — | 20 | 0 | 0 |
| Oppenheim, Henry | — | — | — | 52 | 10 | 0 |
| Ditto ... | — | — | — | 52 | 10 | 0 |
| Orange, Dr. W., C.B. | 1 | 1 | 0 | — | — | — |
| Orangemen in Malta, The | — | — | — | 1 | 1 | 0 |
| Orchardson, W. Q., R.A., D.C.L. | 1 | 0 | 0 | — | — | — |
| Orde, Miss Beatrice C. | 1 | 0 | 0 | — | — | — |
| O'Reilly, Rev. C. F., Chaplain to the Forces | 2 | 2 | 0 | — | — | — |
| Ormsby-Gore, Hon. F. S. | 1 | 0 | 0 | — | — | — |
| Orpheus Chapter, Aldershot | — | — | — | 1 | 1 | 0 |
| Orpheus Chapter (per H. A. Rose, M.E.Z.) | — | — | — | 1 | 0 | 0 |
| Orr, Mrs. A. A. | — | — | — | 2 | 0 | 0 |
| Orr, Miss Mary S. | — | — | — | 1 | 1 | 0 |
| Orr, Mrs. Sutherland | — | — | — | 25 | 0 | 0 |
| Orr-Ewing, Lady Elizabeth L. | — | — | — | 50 | 0 | 0 |
| Orr-Ewing, Major J. A. | 25 | 0 | 0 | — | — | — |
| Orsett Parish Church (from Rector and Churchwardens) | — | — | — | 2 | 2 | 11 |
| Osborn, S. A. | — | — | — | 0 | 5 | 0 |
| Osborne, Miss Annie | 1 | 0 | 0 | — | — | — |
| Osborne, Miss Georgina Godolphin | 2 | 2 | 0 | — | — | — |
| Osborne, Sir Francis, Bart. | 1 | 1 | 0 | — | — | — |
| "Ossington St. 41" | 0 | 3 | 0 | — | — | — |
| Oswell, Lieut. Thos. J., R.N., and wife | — | — | — | 3 | 3 | 0 |
| Otway, Major R. C. | 2 | 0 | 0 | — | — | — |
| Otway, The Right Hon. Sir Arthur, Bart. | 10 | 10 | 0 | — | — | — |
| Ouseley, Miss Alice | — | — | — | 10 | 0 | 0 |
| Ouseley, Miss M. J. | 3 | 0 | 0 | — | — | — |
| Ouvry, Col. Henry Aimé | — | — | — | 5 | 0 | 0 |
| Ouvry, Miss Sarah A. | 0 | 2 | 6 | — | — | — |
| Owen, Col. A. A. | 0 | 10 | 6 | — | — | — |
| Owen, Dr. Isambard | — | — | — | 5 | 0 | 0 |
| Owen, Hugh | 1 | 0 | 0 | — | — | — |
| Oxenford, W. J. | — | — | — | 0 | 10 | 0 |
| Oxford House, Boys of | 2 | 5 | 0 | — | — | — |
| Oxford Street (per City Bank) | — | — | — | 0 | 10 | 0 |
| Oxonians | — | — | — | 25 | 0 | 0 |
| Sundry Donations under five shillings | — | — | — | 0 | 10 | 0 |
| | £88 | 19 | 3 | 509 | 14 | 5 |

P.

| | Annual Subscription | | | Donation or other Contribution | | |
|----------------------------------------------------------------|---------------------|----|----|--------------------------------|----|----|
| | £ | s. | d. | £ | s. | d. |
| P. A. D. | — | — | — | 1 | 1 | 0 |
| P. A. M., Mrs. | — | — | — | 5 | 5 | 0 |
| P. L. E. | — | — | — | 50 | 0 | 0 |
| P. M. M. | — | — | — | 1 | 1 | 0 |
| P. S. S. | — | — | — | 1 | 1 | 0 |
| P. Q. | — | — | — | 1 | 1 | 0 |
| Packe, Captain Horatio, R.N. | 0 | 10 | 0 | — | — | — |
| Paddington Commemoration (per John Aird, Esq., M.P., Chairman) | 121 | 4 | 0 | 1881 | 9 | 0 |
| Paddon, Mrs. W. E. | — | — | — | 5 | 5 | 0 |
| Pagan, C. | 1 | 0 | 0 | — | — | — |
| Pagan, E. | 1 | 0 | 0 | — | — | — |
| Page, Col. C. H. | 1 | 1 | 0 | — | — | — |
| Page, George R., and Family | 0 | 10 | 6 | — | — | — |
| Page, Mrs. C. R. | — | — | — | 1 | 0 | 0 |
| Paget, Lady Alexander | 1 | 0 | 0 | — | — | — |
| Paget, Lady Berkeley | 1 | 0 | 0 | — | — | — |
| Paget, Lord Berkeley | 2 | 0 | 0 | — | — | — |
| Paget, Maj.-Gen. W. H. | 2 | 0 | 0 | — | — | — |
| Paget, Miss Caroline A. | — | — | — | 0 | 10 | 0 |
| Paget, Mrs. Wellesley | 1 | 2 | 0 | — | — | — |
| Paget, Sir James | — | — | — | 10 | 10 | 0 |
| Pain, George | 0 | 10 | 0 | — | — | — |
| Pain, Mrs. Louisa | 0 | 10 | 6 | — | — | — |
| Paine, Mrs. Caroline | — | — | — | 5 | 0 | 0 |
| Pakenham, Captain H. A., Gren. Gds. | 2 | 2 | 0 | — | — | — |
| Pakenham, Captain Harry Francis, King's Royal Rifles | 2 | 0 | 0 | — | — | — |
| Pakenham, Hon. Mrs. Sophia F. | 1 | 1 | 0 | — | — | — |
| Pakenham, Lieut.-General T. H. | 5 | 0 | 0 | — | — | — |
| Pakenham - Mahon, Mrs. G. C. | 1 | 1 | 0 | — | — | — |
| Pakenham - Mahon, H. | 1 | 0 | 0 | — | — | — |
| Palgrave, K. P. | — | — | — | 1 | 1 | 0 |
| Palmer, A. C. | — | — | — | 5 | 5 | 0 |
| Palmer, Alfred H. | 0 | 10 | 6 | — | — | — |
| Palmer, George | 0 | 14 | 0 | — | — | — |
| Palmer, Hubert G. | 0 | 5 | 0 | — | — | — |
| Palmer, Miss Margaret E. | 5 | 0 | 0 | — | — | — |
| Palmer, Miss M. E. | — | — | — | 5 | 5 | 0 |
| Palmer, Mrs. Anna M. | 1 | 1 | 0 | — | — | — |
| Carried forward | £153 | 2 | 6 | 1974 | 14 | 0 |

| | Annual Subscription | | | Donation or other Contribution | | |
|--------------------------------------|---------------------|----|----|--------------------------------|----|----|
| | £ | s. | d. | £ | s. | d. |
| Brought forward | 153 | 2 | 6 | 1974 | 14 | 0 |
| Palmer, Mrs. S. G. | 3 | 0 | 0 | — | — | — |
| Palmer, Rev. H. G. | — | — | — | 5 | 0 | 0 |
| Palmer, Thomas | 2 | 2 | 0 | — | — | — |
| Palmer, T. J. M. | — | — | — | 0 | 5 | 0 |
| Palmer, W. Clayton | 1 | 1 | 0 | — | — | — |
| Palmer, W. W. | 5 | 5 | 0 | — | — | — |
| Palmer-Lovell, The Misses | 10 | 0 | 0 | — | — | — |
| Pamela | — | — | — | 1 | 5 | 0 |
| Pankhurst, F. C. | 0 | 2 | 0 | — | — | — |
| Panter, Mrs. Herbert | 1 | 1 | 0 | — | — | — |
| Parbury, C. | 3 | 3 | 0 | — | — | — |
| Pardoe, Miss Caroline P. | 0 | 5 | 0 | — | — | — |
| Pares, George | — | — | — | — | — | — |
| Lancelot | 1 | 0 | 0 | — | — | — |
| Paris, Charles Snell | 1 | 1 | 0 | — | — | — |
| Parish Clerks, The Worshipful Co. of | — | — | — | 5 | 5 | 0 |
| Parker, A. E. A. | 0 | 3 | 3 | — | — | — |
| Parker, Alfred J. | 1 | 1 | 0 | — | — | — |
| Parker, C. S. | 10 | 10 | 0 | — | — | — |
| Parker, Hon. Henry | 5 | 0 | 0 | — | — | — |
| Parker, Hon. Mrs. Fanny | — | — | — | 1 | 0 | 0 |
| Parker, Mrs. Betha Jane | 1 | 0 | 0 | — | — | — |
| Parker, Oxley D. | — | — | — | 2 | 12 | 6 |
| Parker, Thomas | — | — | — | 25 | 0 | 0 |
| Parkes, E. B. | — | — | — | 5 | 0 | 0 |
| Parkes, F. | 1 | 1 | 0 | — | — | — |
| Parkes, Henry | 0 | 1 | 0 | — | — | — |
| Parkes, Miss | 0 | 1 | 0 | — | — | — |
| Parkes, Miss A. | 1 | 1 | 0 | — | — | — |
| Parkes, Mrs. William | 2 | 2 | 0 | — | — | — |
| Parkhurst, Eliza and Lucy | — | — | — | 0 | 7 | 6 |
| Parkin, Paxton Williams | 1 | 1 | 0 | — | — | — |
| Parrell, Mrs. Jocelyn | 1 | 1 | 0 | — | — | — |
| Parr, Colonel Henry Hallam | 1 | 1 | 0 | — | — | — |
| Parr, Mrs. Cecil | 5 | 0 | 0 | — | — | — |
| Parr, Mrs. Chase | 1 | 0 | 0 | — | — | — |
| Parrot, John A. | — | — | — | 2 | 2 | 0 |
| Parr's Bank, Ltd. | — | — | — | 105 | 0 | 0 |
| Parry, Miss Georgy B. | 0 | 5 | 0 | — | — | — |
| Parry, Miss Leila | 0 | 2 | 6 | — | — | — |
| Parry, Mrs. Georgianna | 1 | 1 | 0 | — | — | — |
| Parsons, Alfred, A.R.A. | 1 | 1 | 0 | — | — | — |
| Parsons, A. W. | — | — | — | 0 | 10 | 0 |
| Parsons, Dr. H. Franklin | 1 | 1 | 0 | — | — | — |
| Parsons, Hon. and Rev. Randal | — | — | — | 1 | 4 | 6 |
| Parsons, Miss L. | — | — | — | 0 | 10 | 0 |
| Parsons, Mrs. | 1 | 1 | 0 | — | — | — |
| Partridge, Walter Samuel | 25 | 0 | 0 | — | — | — |
| Parvin, H. P. and M. C. | — | — | — | 10 | 0 | 0 |
| Paske, Miss Anne | — | — | — | 2 | 2 | 0 |
| Pasteur, Mrs. C. | 2 | 2 | 0 | — | — | — |
| Pate, Miss L. | — | — | — | 0 | 10 | 6 |
| Pate, Mrs. | — | — | — | 25 | 0 | 0 |
| Patent Office (collected in H.M.'s) | 12 | 5 | 0 | — | — | — |
| Carried forward | £257 | 4 | 3 | 2169 | 8 | 0 |

| | Annual Subscription | | Donation or other Contribution | |
|-------------------------------------------------|---------------------|-------|--------------------------------|-------|
| | £ | s. d. | £ | s. d. |
| Brought forward | 257 | 4 3 | 2169 | 8 0 |
| Paterson, General | | | | |
| Adrian Hugh ... | — | | 2 0 0 | |
| Paterson, Major E. H., R.A. ... | 1 0 0 | | — | |
| Paterson, Mrs., and Family ... | — | | 0 10 0 | |
| Patmore, P. ... | — | | 5 5 0 | |
| Paton, Fredk. L. ... | — | | 5 5 0 | |
| Patriotic Chapter, No. 51 ... | 1 4 0 | | — | |
| Patten, Hon. Elizabeth Wilson ... | 1 0 0 | | — | |
| Patten, Hon. Ellinor Wilson ... | 1 0 0 | | — | |
| Patten, Miss, and Friends ... | — | | 0 9 6 | |
| Patterson, Edward C. ... | — | | 5 5 0 | |
| Patterson, W. R. ... | — | | 1 1 0 | |
| Paulet, Lady Charles | — | | 2 2 0 | |
| <i>Pawnbrokers' Gazette</i> (Collection by) ... | — | | 323 11 8 | |
| Pawson, Major John (late R.H.A.) ... | 0 2 6 | | — | |
| Payne, Arthur Fredk. ... | 3 0 0 | | — | |
| Payne, Arthur W. ... | — | | 1 1 0 | |
| Payne, M. A. E. ... | 0 1 0 | | — | |
| Payne, Miss E. J. ... | — | | 5 0 0 | |
| Payne, Mrs. S. R. ... | — | | 0 5 0 | |
| Payne, Randolph, & Sons ... | — | | 10 10 0 | |
| Payne, Walter James | 2 2 0 | | — | |
| Payne, William ... | — | | 5 0 0 | |
| Paynter, H. G. ... | — | | 5 0 0 | |
| Paynter, Maj. George | 21 0 0 | | — | |
| Paynter, Miss Emily | 1 1 0 | | — | |
| Peabody Donation Fund ... | — | | 10,000 0 0 | |
| Peace, Walter, C.M.G. ... | — | | 5 5 0 | |
| Peach, Miss Florence | 1 1 0 | | — | |
| Peachay, Miss Francis Charlotte | 0 1 0 | | — | |
| Peake, The Misses | — | | 3 13 6 | |
| Peal, Henry Walter | 5 0 0 | | — | |
| Pearce, Francis George, R.N. ... | — | | 25 0 0 | |
| Pearce, George ... | 1 1 0 | | — | |
| Pearce, Joseph ... | 1 1 0 | | — | |
| Pearce, Mr. and Mrs. S. R., and Family ... | — | | 1 1 0 | |
| Pears, F. ... | — | | 1 1 0 | |
| Pearse, Bessie ... | 0 5 0 | | — | |
| Pearse, Edward B. ... | 1 1 0 | | — | |
| Pearse, L. M. ... | — | | 2 0 0 | |
| Pearse, Miss Mabel | — | | 0 10 0 | |
| Pearse, Miss (sale of work) ... | — | | 14 4 2 | |
| Pearse, Mrs. ... | 1 1 0 | | — | |
| Pearson, Commander H. ... | 0 10 0 | | — | |
| Pearson, F. ... | — | | 0 10 0 | |
| Pearson, F. B. ... | — | | 10 10 0 | |
| Pearson, John ... | — | | 0 10 0 | |
| Pearson, Miss M. M. ... | 0 2 6 | | — | |
| Pearson, Mrs. ... | — | | 1 1 0 | |
| Pearson, Mrs. Emily | 3 0 0 | | — | |
| Pearson, S., & Son | — | | 105 0 0 | |
| Pechell, Admiral M.R. | 2 2 0 | | — | |
| Pechell, Hervey Charles ... | 5 0 0 | | — | |
| Peck, John ... | 0 3 0 | | — | |
| Carried forward | £310 | 3 3 | 12711 | 18 10 |

| | Annual Subscription | | Donation or other Contribution | |
|------------------------------------------------------------------------------|---------------------|-------|--------------------------------|-------|
| | £ | s. d. | £ | s. d. |
| Brought forward | 310 | 3 3 | 12711 | 18 10 |
| Peckham Rye Sunday Band on Jubilee Day, Proceeds of (per H. J. Marshall) ... | — | | 5 6 0 | |
| Pedley, Joshua ... | 5 5 0 | | — | |
| Peel, Miss E. ... | — | | 2 2 0 | |
| Peel, Mr. & Mrs. C. | — | | 2 2 0 | |
| Peel, Mrs. L. ... | 1 0 0 | | — | |
| Peel, Mrs. Susanna | 1 0 0 | | — | |
| Peel, Rt. Hon. Sir Frederick ... | — | | 20 0 0 | |
| Peirce, Leslie & Co. | — | | 5 0 0 | |
| Peirce, Miss H. C. | — | | 5 0 0 | |
| Pelham, Lady Henrietta ... | 1 1 0 | | — | |
| Pelham-Clinton, Col. Lord Edward ... | — | | 25 0 0 | |
| Pell, Miss E. A. ... | 1 1 0 | | — | |
| Pember, Miss F. E. | 1 0 0 | | — | |
| Pember, Miss Winifred M. M. ... | 1 0 0 | | — | |
| Pember, Mrs. M. ... | 1 1 0 | | — | |
| Pemberton, C. S. ... | — | | 2 2 0 | |
| Pemberton, Major-Gen. R. C. B., C.S.I., R.E. ... | 1 1 0 | | — | |
| Pemberton, Percy Leigh ... | — | | 5 5 0 | |
| Penfold, Abel, J.P. | 1 1 0 | | — | |
| Peninsular and Oriental Steam Navigation Co. ... | — | | 525 0 0 | |
| Penn, Frank ... | 10 0 0 | | — | |
| Penn, Frank (Household of) ... | — | | 1 0 0 | |
| Penn, Mrs. William | 2 2 0 | | — | |
| Penney, Mrs. M. de C. Johnston ... | 0 10 6 | | — | |
| Penny, J. ... | — | | 0 10 0 | |
| Penny, J. F. ... | 0 10 6 | | — | |
| Penrhyn, Dowager Lady ... | — | | 10 0 0 | |
| Penrhyn, E. H. Leicester ... | 2 0 0 | | — | |
| Penrhyn, Lord ... | — | | 50 0 0 | |
| Penrose, F. C. ... | — | | 1 0 0 | |
| People, Proprietors of <i>The ...</i> ... | — | | 250 0 0 | |
| <i>People's Journal</i> , Proprietors of ... | — | | 5 5 0 | |
| Pepys, Edmund ... | — | | 10 10 0 | |
| Perceval, Miss H. H. | — | | 1 5 0 | |
| Perceval, N. Spencer | 2 2 0 | | — | |
| Percy Lodge of Freemasons, No. 198 | 2 2 0 | | — | |
| Perkins, Mrs. A. F. | 1 0 0 | | — | |
| Perks, Mrs. S. ... | — | | 0 10 0 | |
| Perks, R. W. ... | — | | 250 0 0 | |
| Perrins, W. H. ... | 0 10 6 | | — | |
| Perrott, Col. Sir Herbert C., Bart. | 1 1 0 | | — | |
| Perrott, E. T. ... | 1 0 0 | | — | |
| Perry, H. ... | — | | 1 0 0 | |
| Perth and Melfort Earl of ... | — | | 5 0 0 | |
| Petch, Frederick Wm. | 1 1 0 | | — | |
| Peter, George Henry | 2 2 0 | | — | |
| Peters, G. H. ... | — | | 1 1 0 | |
| Petre, Henry ... | 10 10 0 | | — | |
| Petre, Miss Margaret | — | | 1 0 0 | |
| Petre, Miss Maud... | — | | 1 0 0 | |
| Carried forward | £361 | 4 9 | 13897 | 16 10 |

| | Annual Subscription | | Donation or other Contribution | |
|-------------------------------------------------------|---------------------|-------|--------------------------------|-------|
| | £ | s. d. | £ | s. d. |
| Brought forward | 361 | 4 9 | 13897 | 16 10 |
| Petre, Oswald ... | 1 0 0 | | — | |
| Petri Bros. ... | 1 1 0 | | — | |
| Petrie, Miss M. ... | 0 5 0 | | — | |
| Petter, Mrs. E. Emma | — | | 50 0 0 | |
| Pettigrew, Mrs. Ellen S. ... | 1 1 0 | | — | |
| Pettit, F. ... | 0 5 0 | | — | |
| Pettitt, Maurice ... | 0 10 0 | | — | |
| Pewterers, Worshipful Company of ... | — | | 10 10 0 | |
| Peyton, Dow. Lady Lucy ... | 2 0 0 | | — | |
| Pfeil, Stedal & Son | — | | 105 0 0 | |
| Phelan, Mrs. ... | — | | 2 2 0 | |
| Phillips, Mrs. V. ... | 0 10 0 | | — | |
| Phillips, Miss Anne E. | 2 2 0 | | — | |
| Phibbs, Major R. R. | 2 0 0 | | — | |
| Philanthropic Lodge, No. 107 ... | — | | 5 5 0 | |
| Philcox, Mrs. M. A. B. ... | 1 1 0 | | — | |
| Phillips, Capt. N. G. | — | | 5 5 0 | |
| Phillimore, Admiral Sir Augustus, K.C.B. ... | — | | 2 0 0 | |
| Phillimore, Miss Catherine Mary... | 1 1 0 | | — | |
| Phillimore, Mrs. George ... | 1 0 0 | | — | |
| Phillimore, Mrs. Greville ... | 1 1 0 | | — | |
| Phillips, A. F. and E. P. ... | — | | 2 2 0 | |
| Phillips, Captain Thomas B. ... | 1 0 0 | | — | |
| Phillips, F. S. D. | 1 1 0 | | — | |
| Phillips, Henry ... | 0 10 6 | | 0 10 6 | |
| Phillips, James ... | 2 2 0 | | — | |
| Phillips, John Orwell | — | | 5 5 0 | |
| Phillips, J. W. ... | — | | 10 0 0 | |
| Phillips, Lionel ... | — | | 250 0 0 | |
| Phillips, Miss ... | — | | 50 0 0 | |
| Phillips, Miss E. Grace ... | 0 2 0 | | — | |
| Phillips, Mrs. F. B. | 0 10 6 | | — | |
| Phillips, Mrs. Rosamond, J. M. ... | 5 0 0 | | — | |
| Phillips, per J. ... | — | | 1 0 0 | |
| Phillips, Robert E. | 1 1 0 | | — | |
| Phillips, Sidney J. | 2 2 0 | | — | |
| Phillips, The Misses | 0 2 0 | | — | |
| Phillips, W. Moreton | 1 1 0 | | — | |
| Phillpotts, Col. William Coles ... | 2 0 0 | | — | |
| Philpott, James ... | — | | 5 5 0 | |
| Philps, Charles Frederick ... | 0 1 0 | | — | |
| Phipps, Chas. J., F.S.A. ... | — | | 5 0 0 | |
| Phipps, The Misses Phoenix Lodge, No. 137 ... | 1 1 0 | | — | |
| Pick, E. Sedgeley | — | | 5 5 0 | |
| Pick, Mrs. E. Sedgeley ... | 1 1 0 | | — | |
| Pickering, Alex. S. | — | | 5 0 0 | |
| Pickering, George Alfred ... | 1 1 0 | | — | |
| Pickersgiel, Mrs. ... | — | | 5 0 0 | |
| Pickwick Lodge, No. 2,467 (per W. E. Blake, Sec.) ... | — | | 5 5 0 | |
| Carried forward | £395 | 17 9 | 14432 | 16 4 |

R.

| | Annual Subscription | | Donation or other Contribution | |
|---------------------------------------|---------------------|-------|--------------------------------|-------|
| | £ | s. d. | £ | s. d. |
| Brought forward | 740 | 3 3 | 1592 | 9 0 |
| Prothero, Rowland E. | 2 | 2 0 | — | — |
| Protheroe, Col. Montague | 1 | 1 0 | — | — |
| Provis, S. Butler, C.B. | 1 | 1 0 | — | — |
| Prudential Assurance Co., Ltd. | 250 | 0 0 | — | — |
| Prynne, G. H. Fellows | 1 | 0 0 | — | — |
| Pryor, A. V. | 10 | 0 0 | — | — |
| Puckle, Albert | 5 | 0 0 | — | — |
| Puckle, Alfred D. | 1 | 1 0 | — | — |
| Puckle, Miss Edith C. | — | — | 25 | 0 0 |
| Puckle, Mrs. George | 2 | 2 0 | — | — |
| Puckle, Mrs. T. B. | 2 | 2 0 | — | — |
| Puckle, R. K. | 2 | 0 0 | — | — |
| Pugh, Mary Ann | 2 | 2 0 | — | — |
| Puleston, Miss | — | — | 5 | 5 0 |
| Pullar & Sons, J. | 5 | 0 0 | 25 | 0 0 |
| Purcell, Rev. L. T. | — | — | 5 | 5 0 |
| Purchase, Edward | — | — | 0 | 5 0 |
| Purchase, Miss Florence | — | — | 0 | 5 0 |
| Purchase, Miss Maude | — | — | 0 | 5 0 |
| Purdey, Athol S. | 1 | 1 0 | — | — |
| Purdey, James | 2 | 2 0 | — | — |
| Purnell, Mrs. E. | 0 | 10 6 | — | — |
| Purvis, Vice-Adm. J. Child | 1 | 1 0 | — | — |
| Pye, Miss Louisa E. | — | — | 5 | 0 0 |
| Sundry Donations under five shillings | — | — | 2 | 2 1 |
| | £1029 | 8 9 | 15990 | 16 1 |

Q.

| | | | | |
|---------------------------------------|----|------|-----|------|
| Q. K. Z. | — | — | 63 | 0 0 |
| Quaritch, Bernard | — | — | 2 | 2 0 |
| Quaritch, Miss | 0 | 2 6 | — | — |
| Quaritch, Mrs. Helen | 0 | 10 0 | — | — |
| Quatt Church | — | — | 5 | 2 3 |
| Queen's College, Harley Street | — | — | 3 | 10 0 |
| Quilter, Mrs. Cuthbert | 5 | 0 0 | — | — |
| Quilter, W. Cuthbert, M.P. | — | — | 100 | 0 0 |
| Quin, Matthew | 0 | 2 6 | — | — |
| Quintette, A (per A. Burne) | — | — | 0 | 7 0 |
| Sundry Donations under five shillings | — | — | 0 | 1 0 |
| | £5 | 15 0 | 174 | 2 3 |

| | Annual Subscription | | Donation or other Contribution | |
|------------------------------------|---------------------|-------|--------------------------------|-------|
| | £ | s. d. | £ | s. d. |
| R. A. Chapter, New Union, No. 234 | — | — | 10 | 0 0 |
| E.C. | — | — | 1 | 0 0 |
| R. C. | — | — | 2 | 2 0 |
| R. C. C. | — | — | 1 | 0 0 |
| R. E. | — | — | 25 | 0 0 |
| R. E. B. | — | — | 0 | 10 0 |
| R. E. M. (per Jewish Chronicle) | — | — | 0 | 10 0 |
| R. F. J. F. | — | — | 1 | 0 0 |
| R. G. B. | — | — | 1 | 0 0 |
| R. H. | — | — | 0 | 7 0 |
| R. H. and Friends | — | — | 5 | 0 0 |
| R. H. D. | 5 | 0 0 | — | — |
| R. J. | — | — | 3 | 0 0 |
| R. L. | — | — | 2 | 0 0 |
| R. L. (domestic) | — | — | 0 | 5 0 |
| R. L. B. | — | — | 0 | 5 0 |
| R. L. S. | — | — | 5 | 0 0 |
| R. N. | 2 | 2 0 | — | — |
| R. R. | — | — | 0 | 10 0 |
| R. S. | — | — | 0 | 10 0 |
| Raalte, Charles Van | 5 | 5 0 | — | — |
| Rabidge, Richard | 2 | 2 0 | — | — |
| Radcliffe, Francis Arthur | 5 | 0 0 | — | — |
| Radcliffe, Francis R. Y. | 1 | 1 0 | — | — |
| Radley College | — | — | 6 | 8 0 |
| Rae, S., & Co. | — | — | 5 | 5 0 |
| Raffles, Mrs. M. | 1 | 1 0 | — | — |
| Raggatt, The Misses | 1 | 0 0 | — | — |
| Raglan, Dow. Lady | 1 | 1 0 | — | — |
| Raikes, Mrs. Catherine | 1 | 1 0 | — | — |
| Raikes, Mrs. H. C. | — | — | 0 | 5 0 |
| Railton, A. B. | 1 | 1 0 | — | — |
| Railway Passengers' Assurance Co. | — | — | 21 | 0 0 |
| Raisin, Miss | — | — | 5 | 0 0 |
| Rake Manor | — | — | 1 | 14 0 |
| Ralli Brothers | 52 | 10 0 | — | — |
| Ralli, L. E. | — | — | 100 | 0 0 |
| Ralli, Pandeli | — | — | 50 | 0 0 |
| Ralli, The Baroness | — | — | 10 | 0 0 |
| Ralph, Mary | 0 | 1 0 | — | — |
| Ramos & Noël, Messieurs | — | — | 1 | 0 0 |
| Ramsay, The Misses | — | — | 5 | 0 0 |
| Ramsay-Fairfax, Sir William, Bart. | — | — | 10 | 10 0 |
| Ramsden, L. J. | — | — | 1 | 0 0 |
| Ramsden, Mrs. A. C. | — | — | 1 | 1 0 |
| Ramsden, Robert | 2 | 0 0 | — | — |
| Ramsey, Lieut.-Col. Edward Waugh | 2 | 0 0 | — | — |
| Ranalow, Mrs. J. G. | 0 | 10 0 | — | — |
| Randall, R. and B. | 0 | 2 0 | — | — |
| Randolph, John Jas. | — | — | 20 | 0 0 |
| Ranken, James | — | — | 1 | 5 0 |
| Ransom, William | — | — | 10 | 10 0 |
| Ransome & Co., Ltd. | — | — | 25 | 0 0 |
| Rantcalf, R. | 3 | 0 0 | — | — |
| Raphael, Henry Lewis | — | — | 100 | 0 0 |
| Raphael, Herbert H. | 10 | 10 0 | — | — |
| Rapson, H. | — | — | 1 | 0 0 |
| Rashdall, Mrs. Emily | 3 | 3 0 | — | — |
| Carried forward | £199 | 10 0 | 329 | 17 0 |

| | Annual Subscription | | Donation or other Contribution | |
|-----------------------------------------|---------------------|-------|--------------------------------|-------|
| | £ | s. d. | £ | s. d. |
| Brought forward | 199 | 10 0 | 329 | 17 0 |
| Rason, Miss | — | — | 0 | 5 0 |
| Ratcliff, G. F. | — | — | 3 | 18 0 |
| Rathbone, Mrs. John | — | — | 2 | 0 0 |
| Rathmore, Lord | — | — | 25 | 0 0 |
| Ravenhill, Mrs. Alice | — | — | 1 | 0 0 |
| Ravenshaw, Major C. W. | — | — | 2 | 2 0 |
| Ravensworth, Countess of | — | — | 5 | 0 0 |
| Raw, Dr. Hy. Müller | — | — | 1 | 1 0 |
| Rawle, Thos. | 2 | 2 0 | — | — |
| Rawlings, Edward | 25 | 0 0 | — | — |
| Rawlings, H. D. | — | — | 5 | 5 0 |
| Rawlings, H. E. | — | — | 0 | 10 6 |
| Rawlins, Cyril M. M. | 5 | 5 0 | — | — |
| Rawlins, Maj.-Gen. James Sebastian | 1 | 1 0 | — | — |
| Rawlins, Miss Frances Grace | 1 | 1 0 | — | — |
| Rawlins, William Donalson, Q.C. | 1 | 0 0 | — | — |
| Rawlinson, Lady | 10 | 0 0 | — | — |
| Rawlinson, Sir H. S., Bart. | 10 | 0 0 | — | — |
| Rawnsley, W. F., J.P. | 2 | 2 0 | — | — |
| Rawson, Katherine Anne | 1 | 1 0 | — | — |
| Rawson, Sir Rawson W., K.C.M.G., C.B. | 2 | 2 0 | — | — |
| Rawstorne, Mrs. H. and Misses C. and D. | — | — | 5 | 2 0 |
| Ray, Surgeon-Gen. G. H. | — | — | 5 | 5 0 |
| Rayment, Mrs. M. | 0 | 10 0 | — | — |
| Raymond, J. G. | — | — | 1 | 1 0 |
| Rayner, James Edwards | 1 | 1 0 | — | — |
| Rea, E. H., C.M.G. | — | — | 5 | 0 0 |
| Read, A. | — | — | 2 | 2 0 |
| Read, Benjamin | 1 | 1 0 | — | — |
| Read, Miss M. A. E. | — | — | 5 | 0 0 |
| Reade, Mrs. W. J. | 1 | 1 0 | — | — |
| Reade, William J. | 1 | 1 0 | — | — |
| Reader of the Morning Post, A. | — | — | 0 | 5 0 |
| Reading, Richard | — | — | 2 | 2 0 |
| Ready, Col. J. T. | 1 | 1 0 | — | — |
| Reckitt, Francis Wm. | 1 | 0 0 | — | — |
| Rector's Poor Widow, A. | — | — | 0 | 5 0 |
| Reddie, W. G. | — | — | 5 | 5 0 |
| Reece, W. R. | — | — | 2 | 2 0 |
| Reed, Aubone Stephen | 1 | 1 0 | — | — |
| Reed, Henrietta (widow) | — | — | 1 | 1 0 |
| Reed, Miss A. C. | 0 | 2 0 | — | — |
| Reeks, Trenham H. | — | — | 1 | 0 0 |
| Reeve, Mrs. | — | — | 0 | 9 6 |
| Reeves, Miss M. | — | — | 0 | 5 0 |
| Rehder, Ernst Adolf | 1 | 1 0 | — | — |
| Reid, Eleanor F. | 1 | 1 0 | — | — |
| Reid, G. B. | 0 | 10 6 | — | — |
| Reid, Gen. Sir Charles, G.C.B. | 1 | 1 0 | — | — |
| Reid, Henry | — | — | 5 | 0 0 |
| Carried forward | £271 | 15 6 | 417 | 3 0 |

| | Annual Subscription | | | Donation or other Contribution | | |
|----------------------------------------------------------------|---------------------|----|----|--------------------------------|----|----|
| | £ | s. | d. | £ | s. | d. |
| Brought forward | 654 | 14 | 6 | 1093 | 13 | 7 |
| Roll Call Lodge, No. 2,523 (W. M., Officers, and Brethren) ... | — | — | — | 1 | 5 | 0 |
| Rolleston, Capt. G., R.N. ... | 1 | 1 | 0 | — | — | — |
| Rollings, Mrs. A. ... | — | — | — | 10 | 10 | 0 |
| Rolls, Victor ... | — | — | — | 0 | 12 | 0 |
| "Roma" ... | — | — | — | 1 | 0 | 0 |
| Rome, Robert ... | 1 | 1 | 0 | — | — | — |
| Romer, Thomas Ansdell ... | 1 | 1 | 0 | — | — | — |
| Romero, C. ... | — | — | — | 1 | 1 | 0 |
| Romilly, Charles Edward ... | 1 | 0 | 0 | — | — | — |
| Romilly, Mrs. M. P. ... | — | — | — | 1 | 5 | 0 |
| Romney, Earl of ... | 3 | 3 | 0 | — | — | — |
| Rooke, Peter H. ... | — | — | — | 5 | 0 | 0 |
| Roose, E. C. Robson, M.D. ... | 5 | 5 | 0 | — | — | — |
| Root, John ... | — | — | — | 1 | 5 | 0 |
| Rope, Miss E. M. ... | 0 | 5 | 0 | — | — | — |
| Roper, James ... | 0 | 5 | 0 | — | — | — |
| Ropes, A. R. ... | 2 | 2 | 0 | — | — | — |
| Roscoe, Sir Henry E., F.R.S. ... | 5 | 0 | 0 | — | — | — |
| Rose, Charles D. ... | 25 | 0 | 0 | — | — | — |
| Rose, John ... | 5 | 0 | 0 | — | — | — |
| Rose, Major John ... | 1 | 0 | 0 | — | — | — |
| Rose, Miss Ann Elizabeth ... | 1 | 0 | 0 | — | — | — |
| Rose, Mrs. Anderson ... | — | — | — | 2 | 0 | 0 |
| Roseley, Mrs. ... | 0 | 2 | 0 | — | — | — |
| Rosen, J. E. ... | — | — | — | 1 | 1 | 0 |
| Rosenheim, A. ... | — | — | — | 0 | 10 | 6 |
| Rosenheim & Sons, Ltd. ... | — | — | — | 26 | 5 | 0 |
| Rosenheim, H. (per <i>Jewish Chronicle</i>) ... | — | — | — | 5 | 0 | 0 |
| Rosing Brothers ... | 10 | 10 | 0 | — | — | — |
| Ross, Anthea Emma ... | 0 | 2 | 0 | — | — | — |
| Ross, Lt.-Gen. T. ... | — | — | — | 5 | 0 | 0 |
| Ross, Mrs. (per Rev. Geo. Woodcock) ... | — | — | — | 5 | 0 | 0 |
| Ross, Miss B. M. ... | — | — | — | 5 | 0 | 0 |
| Ross, P. J. ... | — | — | — | 0 | 10 | 0 |
| Roth, H. C. ... | 0 | 10 | 6 | — | — | — |
| Rothe, Miss ... | — | — | — | 1 | 0 | 0 |
| Rothschild & Sons, N. M. ... | 500 | 0 | 0 | — | — | — |
| Rottmann, Alexander ... | — | — | — | 1 | 1 | 0 |
| Rouse, E. F. ... | 1 | 1 | 0 | — | — | — |
| Routh, Col. W. R. ... | — | — | — | 1 | 1 | 0 |
| Routh, Stacey & Castle ... | 5 | 5 | 0 | — | — | — |
| Routh, Wm. Pole ... | — | — | — | 1 | 5 | 0 |
| Rowe, B. D. ... | — | — | — | 1 | 0 | 0 |
| Rowe, Lady Victoria T. ... | 2 | 2 | 0 | — | — | — |
| Rowe, Miss Eleanor ... | 1 | 1 | 0 | — | — | — |
| Rowe, S. A. ... | — | — | — | 1 | 1 | 0 |
| Rowland, Col. T. ... | 1 | 1 | 0 | — | — | — |
| Rowlands, Miss Ella J. ... | 1 | 0 | 0 | — | — | — |
| Rowledge Church Offertory ... | — | — | — | 2 | 9 | 4 |
| Rowlett, Mrs. E. ... | 1 | 1 | 0 | — | — | — |
| Rowley, Charles P. ... | 5 | 0 | 0 | — | — | — |
| Rowley, Col. C. R. ... | 2 | 0 | 0 | — | — | — |
| Rowley, Miss S. H. ... | 1 | 0 | 0 | — | — | — |
| Carried forward | £1238 | 13 | 0 | 1174 | 15 | 5 |

| | Annual Subscription | | | Donation or other Contribution | | |
|---------------------------------------------------------------------------------------------------------------|---------------------|----|----|--------------------------------|----|----|
| | £ | s. | d. | £ | s. | d. |
| Brought forward | 1238 | 13 | 0 | 1174 | 15 | 5 |
| Rowson, Mrs. H. ... | 0 | 5 | 0 | — | — | — |
| Rowton House, Bond Street, Vauxhall ... | — | — | — | 1 | 3 | 0 |
| Rowton Houses, Ltd. ... | 21 | 0 | 0 | — | — | — |
| Rowton, Lord ... | 25 | 0 | 0 | — | — | — |
| Roxburgh, Frances ... | — | — | — | 5 | 5 | 0 |
| Royal Agricultural Hall Co., Ltd. ... | 5 | 0 | 0 | — | — | — |
| Royal Amateur Orchestral Society, The ... | — | — | — | 50 | 0 | 0 |
| Royal Artillery, No. 2 Company, E.D. (per Major A. B. Shute, R.A., Com.) ... | — | — | — | 4 | 10 | 0 |
| Royal Artillery, Sergeants' mess 2nd B.M. Div. and Depôt Field Artillery (per Lieut. M. C. P. Ward, R.A.) ... | 5 | 0 | 0 | — | — | — |
| Royal Athelstan Lodge, No. 19 ... | — | — | — | 10 | 0 | 0 |
| Royal Engineers, N.C.O.'s Mess ... | — | — | — | 1 | 3 | 6 |
| Royal Horse Guards (per Lieut.-Col. Brocklehurst) ... | — | — | — | 100 | 0 | 0 |
| Royal Mail Steam Packet Co. (coll. at London office) ... | — | — | — | 5 | 5 | 0 |
| Royal Naval College Lodge of Freemasons, Trafalgar Chapter, No. 1,593, Greenwich ... | — | — | — | 5 | 5 | 0 |
| Royal Sussex Lodge of Emulation, No. 355 ... | — | — | — | 10 | 0 | 0 |
| Royal Temple Yacht Club, Smoking Concert at ... | — | — | — | 51 | 15 | 9 |
| Royal Victoria Hall, Concert at ... | — | — | — | 25 | 0 | 0 |
| Royal Warrant Holder, A ... | — | — | — | 10 | 10 | 0 |
| Royds, G. F. ... | 0 | 10 | 0 | — | — | — |
| Rozelaar, Bros. ... | — | — | — | 5 | 5 | 0 |
| Rubbins, J. F. ... | 0 | 5 | 0 | — | — | — |
| Rube, Charles ... | — | — | — | 50 | 0 | 0 |
| Rubenstein, Sophia ... | 1 | 1 | 0 | — | — | — |
| Rubinstein, Maurice Samuel ... | 1 | 1 | 0 | — | — | — |
| Rucker, James ... | 5 | 0 | 0 | — | — | — |
| Rucker, Miss ... | 10 | 0 | 0 | — | — | — |
| Rucker, The Misses Henry ... | 4 | 0 | 0 | — | — | — |
| Rudd, Charles D. ... | 100 | 0 | 0 | — | — | — |
| Rudd, Mrs. ... | — | — | — | 1 | 0 | 0 |
| Rufford, F. T. ... | — | — | — | 25 | 0 | 0 |
| Rugg-Price, Miss Alice E. ... | 0 | 5 | 0 | — | — | — |
| Rumbold, His Excellency Sir Horace, G.C.M.G. ... | — | — | — | 10 | 0 | 0 |
| Rumsey, George ... | 1 | 1 | 0 | — | — | — |
| Runge, A., & Co. ... | 5 | 5 | 0 | — | — | — |
| Rusbridger, Mrs. S. M. ... | 0 | 10 | 0 | — | — | — |
| Rush, Rev. H. J. ... | — | — | — | 0 | 10 | 0 |
| Carried forward | £1423 | 16 | 0 | 1546 | 7 | 8 |

| | Annual Subscription | | | Donation or other Contribution | | |
|------------------------------------------------------------|---------------------|----|----|--------------------------------|----|----|
| | £ | s. | d. | £ | s. | d. |
| Brought forward | 1423 | 16 | 0 | 1546 | 7 | 8 |
| Russell, F. G. ... | — | — | — | 1 | 1 | 0 |
| Russell, H. C. ... | — | — | — | 5 | 5 | 0 |
| Russell, H. C., Assistants of ... | — | — | — | 1 | 11 | 0 |
| Russell, Henry J. R. ... | — | — | — | 5 | 0 | 0 |
| Russell, Miss M. J. ... | — | — | — | 2 | 2 | 0 |
| Russell, N. Scott ... | 0 | 10 | 6 | — | — | — |
| Russell of Killowen, Lord, Lord Chief of England ... | — | — | — | 52 | 10 | 0 |
| Russell, W. R. ... | 0 | 2 | 6 | — | — | — |
| Rutherford, Henry Kerr ... | 1 | 1 | 0 | — | — | — |
| Rutherford, Maj.-Gen. T. W. ... | 1 | 0 | 0 | — | — | — |
| Rutherford, M. Charters ... | 0 | 2 | 6 | — | — | — |
| Rutherford, M. W. ... | — | — | — | 0 | 7 | 0 |
| Rutland, C. E. N. ... | 0 | 1 | 0 | — | — | — |
| Rutland, Duke of, K.G. ... | 10 | 0 | 0 | — | — | — |
| Rutter, Henry Filiner ... | 1 | 1 | 0 | — | — | — |
| Rutton, Wm. L. ... | 0 | 10 | 0 | — | — | — |
| Ryan, Sir Charles Lister, K.C.B. ... | 1 | 1 | 0 | — | — | — |
| Rycroft, Lady Juliana ... | 2 | 0 | 0 | — | — | — |
| Ryde, Charles Bertram ... | 1 | 1 | 0 | — | — | — |
| Ryde, Miss A. K. ... | 1 | 1 | 0 | — | — | — |
| Rylands & Sons, Ltd. Sundry Donations under five shillings | — | — | — | 105 | 0 | 0 |
| | £1443 | 7 | 6 | 1721 | 8 | 2 |
| S. | | | | | | |
| S. B. ... | — | — | — | 50 | 0 | 0 |
| S. C. ... | — | — | — | 20 | 0 | 0 |
| S. C., E. S. S., E. J. G., J. A. C. ... | 0 | 4 | 0 | — | — | — |
| S. D. (per <i>Jewish Chronicle</i>) ... | — | — | — | 0 | 10 | 6 |
| S. D. (Thankoffering) ... | — | — | — | 25 | 0 | 0 |
| S. E. S. ... | — | — | — | 0 | 10 | 6 |
| S. F. ... | — | — | — | 5 | 0 | 0 |
| S. F. F. ... | — | — | — | 1 | 0 | 0 |
| S. H. C., Mrs. ... | — | — | — | 0 | 8 | 0 |
| S. L. M. ... | — | — | — | 5 | 0 | 6 |
| S. S. ... | — | — | — | 0 | 11 | 6 |
| S. S. D. and A. D. ... | — | — | — | 50 | 0 | 0 |
| S. W. E. ... | 10 | 0 | 0 | — | — | — |
| Sabine, Alfred ... | 2 | 2 | 0 | — | — | — |
| Sachs, The Misses ... | 0 | 2 | 0 | — | — | — |
| Carried forward | £12 | 8 | 0 | 158 | 0 | 6 |

| | Annual Subscription | | Donation or other Contribution | | | Annual Subscription | | Donation or other Contribution | | | Annual Subscription | | Donation or other Contribution | | | | | | | |
|-------------------------------------------------------------------------|---------------------|----|--------------------------------|-----|----|---------------------|-------------------------------------------------------------------------------------------------------|--------------------------------|----|---|---------------------|----|--------------------------------|--------------------------------------------------------------------------------------------------------|------|----|----|------|----|----|
| | £ | s. | d. | £ | | s. | d. | £ | s. | | d. | £ | s. | d. | £ | s. | d. | | | |
| Brought forward | 12 | 8 | 0 | 158 | 0 | 6 | Brought forward | 42 | 1 | 0 | 444 | 12 | 2 | Brought forward | 53 | 12 | 0 | 968 | 4 | 9 |
| Sackville Lodge of Freemasons, No. 1,619 ... | — | — | — | 5 | 5 | 0 | St. John the Divine, Kennington (Collection in Offertory Box) ... | — | — | — | 4 | 3 | 6 | Samuel, Charles ... | 5 | 0 | 0 | — | — | — |
| Sadler, John ... | — | — | — | 1 | 5 | 0 | St. Katherine's College Chapel, Tottenham (Offertory at) ... | — | — | — | 2 | 2 | 0 | Samuel, H. Sylvester ... | 2 | 2 | 0 | — | — | — |
| Sadler, Samuel, Son, & Co., and Staff | 5 | 5 | 0 | — | — | — | St. Leonard's Wharf Co., Ltd. ... | 5 | 5 | 0 | — | — | — | Samuel, J. Bunford ... | 10 | 10 | 0 | — | — | — |
| Sainsbury, Mrs. Amelia ... | 0 | 2 | 6 | — | — | — | St. Margaret's Clergy Orphan Girls' School, Bushey, Herts, Chapel of (Offertory) ... | — | — | — | 1 | 1 | 0 | Samuel, Sir Saul, K.C.M.G., C.B. ... | 2 | 2 | 0 | — | — | — |
| St. Alban's, Sunninghill (Offertory at) ... | — | — | — | 7 | 10 | 11 | St. Mary Magdalen, Enfield (Collection at) ... | — | — | — | 19 | 12 | 4 | Samuells, Charles Archibald ... | 1 | 0 | 0 | — | — | — |
| St. Andrew's Church, Wells Street, W. (Offertory at) ... | — | — | — | 25 | 0 | 0 | St. Mary's Church, Paddington Green | — | — | — | 6 | 3 | 10 | Samuelson, Newton ... | — | — | — | 0 | 10 | 0 |
| St. Andrew's Home and Club for Working Boys (per H. A. Carter) | — | — | — | 1 | 3 | 2 | St. Mary's Lodge of Freemasons, No. 63 | — | — | — | 20 | 0 | 0 | Samuelson, Sarah ... | — | — | — | 1 | 1 | 0 |
| St. Andrew's Lodge | 5 | 5 | 0 | — | — | — | St. Maur, Lord Ernest ... | — | — | — | 25 | 0 | 0 | Sanders, John S. ... | 1 | 1 | 0 | — | — | — |
| St. Andrew's, Lord Bishop of ... | 1 | 1 | 0 | — | — | — | St. Maur, Lord Percy ... | — | — | — | 100 | 0 | 0 | Sanders, Miss Mary F. ... | — | — | — | 2 | 2 | 0 |
| St. Andrew's, North Weald (Collection at) ... | — | — | — | 2 | 0 | 0 | St. Paul's, Great Portland Street, W. (Moiety of Collection on Jubilee Sunday) ... | — | — | — | 15 | 5 | 7 | Sandeman, A. G. ... | 25 | 0 | 0 | — | — | — |
| St. Aubyn, Major ... | — | — | — | 5 | 0 | 0 | St. Peter's Church, Upton (Collection at church parade of 3rd and 1st Essex Volunteers, Winstead) ... | — | — | — | 19 | 1 | 3 | Sandeman, Fleetwood ... | 25 | 0 | 0 | — | — | — |
| St. Clair, Lt.-Col. James L. ... | 1 | 1 | 0 | — | — | — | St. Peter's (Men's Service), Upper Holloway ... | — | — | — | 40 | 10 | 0 | Sandeman, G. G., Sons & Co. ... | — | — | — | 100 | 0 | 0 |
| St. Clement Dane's Lodge of Freemasons ... | — | — | — | 10 | 10 | 0 | St. Peter's, Westminster, Lodge ... | — | — | — | 31 | 10 | 0 | Sandeman, G. G., Sons & Co., Employees of ... | — | — | — | 18 | 17 | 0 |
| St. George's, Camberwell (Part of Offertory at) ... | — | — | — | 5 | 5 | 0 | St. Stephen's, Lewisham (Offertory at) | — | — | — | 20 | 0 | 0 | Sandeman, Miss I. (collected by) ... | — | — | — | 0 | 15 | 0 |
| St. George's, Campden Hill (Collection by the District Visitors of) ... | 3 | 15 | 6 | — | — | — | St. Thomas's Lodge, No. 142 ... | — | — | — | 10 | 10 | 0 | Sandeman, Theophilus ... | — | — | — | 50 | 0 | 0 |
| St. Germans, Earl of | 10 | 0 | 0 | — | — | — | Salaman & Co. Ltd. | — | — | — | 10 | 10 | 0 | Sanders, B. J. ... | — | — | — | 0 | 5 | 0 |
| St. James' and St. Peter's Schools, Westminster ... | — | — | — | 2 | 13 | 3 | Salaman, Elkin J. ... | 2 | 2 | 0 | — | — | — | Sanders, Miss Eliza | 1 | 1 | 0 | — | — | — |
| St. James' Place, No. 24 ... | — | — | — | 21 | 0 | 0 | Salaman, Miss Eliza | — | — | — | 1 | 1 | 0 | Sanderson, A. A. ... | — | — | — | 10 | 10 | 0 |
| St. James' Union Lodge, No. 180 (per S. J. Sibley, Treasurer) ... | 2 | 2 | 0 | — | — | — | Salaman, Redcliffe N. ... | 2 | 2 | 0 | — | — | — | Sanderson, Finlay ... | 0 | 10 | 0 | — | — | — |
| St. James', Westminster, Parish of | — | — | — | 150 | 0 | 0 | Salisbury Cathedral, Mashonaland (Offertory at Jubilee Service) ... | — | — | — | 11 | 13 | 6 | Sanderson, Sir T. H., K.C.B. ... | 5 | 5 | 0 | — | — | — |
| St. John and St. Paul Lodge, No. 615 ... | — | — | — | 2 | 2 | 0 | Salisbury 1s. Fund, S. Africa ... | — | — | — | 42 | 5 | 0 | Sanderson, Thomas Hugh ... | 1 | 0 | 0 | — | — | — |
| St. John, Miss A. ... | — | — | — | 1 | 0 | 0 | Salmon, Miss M. L. | — | — | — | 0 | 5 | 0 | Sandford, Capt. Francis M. H. ... | 1 | 0 | 0 | — | — | — |
| St. John-Mildmay, Edmund ... | 1 | 1 | 0 | — | — | — | Salt, Miss Kate ... | — | — | — | 3 | 3 | 0 | Sandford, Miss Caroline J. Will ... | 1 | 1 | 0 | — | — | — |
| St. John's, Bushend (Offertory at) ... | — | — | — | 1 | 0 | 0 | Salt, Mrs. Emma Helen Mary ... | — | — | — | 3 | 3 | 0 | Sandford, Miss C. Wills ... | — | — | — | 0 | 9 | 0 |
| St. John's Church, Fitzroy Square (Offertory) ... | — | — | — | 5 | 5 | 9 | Salt, Mrs. John ... | — | — | — | 5 | 5 | 0 | Sandhurst, Lord ... | — | — | — | 5 | 0 | 0 |
| St. John's Lodge, No. 1,343, Brethren of ... | — | — | — | 2 | 2 | 0 | Salt, W. Cecil ... | — | — | — | 1 | 3 | 7 | Sandilands & Co. ... | — | — | — | 26 | 5 | 0 |
| St. John's Lodge Freemasons, No. 90 ... | — | — | — | 5 | 5 | 0 | Salter, Henry ... | 2 | 2 | 0 | — | — | — | Sandwith, Dr. F. M. | — | — | — | 5 | 0 | 0 |
| St. John's, Potter's Bar ... | — | — | — | 2 | 4 | 7 | Salter & Stokes ... | — | — | — | 3 | 3 | 0 | Sandys, Col. T. M., M.P. ... | 1 | 1 | 0 | 5 | 0 | 0 |
| St. John's Presbyterian Church, Forest Hill (Offertory at) ... | — | — | — | 31 | 0 | 0 | Salting, George ... | — | — | — | 50 | 0 | 0 | Sandys, Lord ... | 5 | 0 | 0 | — | — | — |
| Carried forward | £42 | 1 | 0 | 444 | 12 | 2 | Salting, W. S. ... | — | — | — | 50 | 0 | 0 | Sandys, The Lady Augusta A. ... | 6 | 0 | 0 | — | — | — |
| | | | | | | | Saltnershe, A. ... | — | — | — | 20 | 0 | 0 | Sandys - Lumsdaine, Mrs. ... | — | — | — | 5 | 0 | 0 |
| | | | | | | | Sampson, T. N. ... | — | — | — | 1 | 0 | 0 | Sankey, Gen. Sir R. H., K.C.B., R.E. | 2 | 2 | 0 | — | — | — |
| | | | | | | | Sams, J. S. ... | — | — | — | 5 | 0 | 0 | Sankey, Heurtley ... | — | — | — | 1 | 1 | 0 |
| | | | | | | | Samson, M., Employees of ... | — | — | — | 1 | 1 | 0 | Sansom, Mrs. Phebe S. ... | 1 | 1 | 0 | — | — | — |
| | | | | | | | Carried forward | £53 | 12 | 0 | 968 | 4 | 9 | Sansom, The Misses E. C. K. ... | 1 | 1 | 0 | — | — | — |
| | | | | | | | | | | | | | | Sanson, Alfred John | 0 | 10 | 6 | — | — | — |
| | | | | | | | | | | | | | | Sarawak (Collection at special services on the 21st June in the Church of St. Thomas, Sarawak, Borneo) | — | — | — | 8 | 5 | 11 |
| | | | | | | | | | | | | | | Sarel, Mrs. M. I. Phyllis ... | — | — | — | 1 | 1 | 0 |
| | | | | | | | | | | | | | | Sargent, Edmund Beale ... | 2 | 0 | 0 | — | — | — |
| | | | | | | | | | | | | | | Sargent, Thomas ... | — | — | — | 10 | 0 | 0 |
| | | | | | | | | | | | | | | Sarna, B. ... | — | — | — | 0 | 5 | 0 |
| | | | | | | | | | | | | | | Sartoris, Lionel ... | — | — | — | 2 | 2 | 0 |
| | | | | | | | | | | | | | | Sartorius, Gen. R. W., V.C. ... | — | — | — | 1 | 1 | 0 |
| | | | | | | | | | | | | | | Carried forward | £153 | 19 | 6 | 1250 | 0 | 8 |

Table with columns: Name, Annual Subscription (£ s. d.), Donation or other Contribution (£ s. d.). Includes entries like 'Brought forward 153 19 6', 'Sassoon, David & Co. 100 0 0', etc.

Table with columns: Name, Annual Subscription (£ s. d.), Donation or other Contribution (£ s. d.). Includes entries like 'Brought forward 310 9 0', 'Schroder, The Baron — 500 0 0', etc.

Table with columns: Name, Annual Subscription (£ s. d.), Donation or other Contribution (£ s. d.). Includes entries like 'Brought forward 421 7 0', 'Seaward, W. & S. 0 2 0', etc.

Carried forward £310 9 0 1720 15 8

Carried forward £421 7 0 2535 6 8

Carried forward £444 4 6 2707 7 11

| | Annual Subscription | | Donation or other Contribution | |
|--------------------------------------------------------------|---------------------|-------|--------------------------------|-------|
| | £ | s. d. | £ | s. d. |
| Brought forward | 736 | 14 6 | 3205 | 2 8 |
| Smith, A. Talbot ... | 2 | 2 0 | — | — |
| Smith, C. L. Lavers | — | — | 2 | 2 0 |
| Smith, C. W. Jervis | 1 | 0 0 | — | — |
| Smith, Edward | — | — | — | — |
| Alfred ... | — | — | 1 | 0 0 |
| Smith, Frances Julia | 2 | 2 0 | — | — |
| Smith, Frank, & Co. | 5 | 0 0 | — | — |
| Smith, Frederick | — | — | — | — |
| Yorke ... | 2 | 2 0 | — | — |
| Smith, Fred. S. ... | 0 | 5 0 | — | — |
| Smith, Hon. J. M., Master of Gray ... | 10 | 0 0 | — | — |
| Smith, Hon. Mrs. Jervoise ... | — | — | 5 | 0 0 |
| Smith, James Muir | — | — | 1 | 1 0 |
| Smith, J. D. ... | — | — | 0 | 10 6 |
| Smith, J. M. ... | — | — | 4 | 13 0 |
| Smith, John, C.B. | 1 | 1 0 | — | — |
| Smith, Joseph T. ... | — | — | 100 | 0 0 |
| Smith, Lieut. and Quarter-Master Andrew ... | 0 | 10 6 | — | — |
| Smith, Lieut.-Col. A. C., R.E. ... | 0 | 10 0 | — | — |
| Smith, Lieut.-Col. Henry ... | 1 | 1 0 | — | — |
| Smith, Lieut. G. Walter, R.N. ... | 3 | 0 0 | — | — |
| Smith, Lieut. H. Granville, R.N. ... | 2 | 2 0 | — | — |
| Smith, M. ... | 0 | 1 0 | — | — |
| Smith, Maj. Richard Playne ... | 1 | 1 0 | — | — |
| Smith, Merryn Gil- bart ... | 1 | 1 0 | — | — |
| Smith, Miss ... | — | — | 0 | 5 0 |
| Smith, Miss Ada A. G. ... | 1 | 1 0 | — | — |
| Smith, Miss Isabel Mary ... | 1 | 0 0 | — | — |
| Smith, Miss S. S. ... | 0 | 10 6 | — | — |
| Smith, Mrs. A. ... | — | — | 0 | 5 0 |
| Smith, Mrs. L. E. ... | — | — | 1 | 1 0 |
| Smith, Mrs. Mon- tresor ... | 1 | 0 0 | — | — |
| Smith, Mrs. Robert Smith, Mrs. S. ... | 2 | 2 0 | — | — |
| Smith, Mrs. Sarah Smith, Payne & Smiths ... | 1 | 1 0 | — | — |
| Smith, P. Howard | 200 | 0 0 | — | — |
| Smith, Robert Frost Smith, Robert Hannibal ... | 0 | 10 0 | — | — |
| Smith, Ruthven ... | 1 | 1 0 | 5 | 0 0 |
| Smith, R. Wood ... | 3 | 3 0 | — | — |
| Smith, Samuel ... | 1 | 1 0 | — | — |
| Smith, Sir Francis V. Smith, The Misses K. and N. ... | — | — | 25 | 0 0 |
| Smith, Thomas ... | — | — | 2 | 0 0 |
| Smith, Thomas ... | — | — | 10 | 10 0 |
| Smith, Thomas ... | 5 | 0 0 | — | — |
| Smith, Wm. John ... | 2 | 2 0 | — | — |
| Smith, W. M. ... | — | — | 5 | 5 0 |
| Smith, W. S. F., and Family ... | — | — | 0 | 5 0 |
| Smith, W. W. ... | — | — | 1 | 1 0 |
| Smith, Mrs. Eliza J. Smithers, Frederick Oldershaw ... | 1 | 0 0 | — | — |
| Smyth, Hon. Mrs. Selina Constance | 2 | 2 0 | — | — |
| Carried-forward | £995 | 7 6 | 3370 | 6 2 |

| | Annual Subscription | | Donation or other Contribution | |
|------------------------------------------------------------------------------------------------------------------------------------------------|---------------------|-------|--------------------------------|-------|
| | £ | s. d. | £ | s. d. |
| Brought forward | 995 | 7 6 | 3370 | 6 2 |
| Smyth, Lieut.-Col. G. Fitz-Roy ... | — | — | 50 | 0 0 |
| Smyth, Miss Mary I. | — | — | 20 | 0 0 |
| Smyth, Miss E. M. | 0 | 2 6 | — | — |
| Smyth, Mrs. E. A. | — | — | 2 | 2 0 |
| Smyth, Mrs. Maid- stone ... | — | — | 10 | 0 0 |
| Smyth, Mrs. Nugent Sneath, George ... | 0 | 10 0 | — | — |
| Sneddon, W. D. ... | 5 | 5 0 | — | — |
| Snelgrove, John ... | — | — | 10 | 10 0 |
| Snell, Lieut.-Col. W. H. ... | — | — | 26 | 5 0 |
| Snell, Miss Jane Stuart ... | — | — | 1 | 1 0 |
| Soames, Ely ... | 0 | 5 0 | — | — |
| Soames, Emily ... | 5 | 0 0 | — | — |
| Soames, Emily ... | — | — | 5 | 0 0 |
| Soames, Miss Lucy Soames, Mrs. Eliza Soames, Stephen ... | — | — | 5 | 0 0 |
| Sneyd, Mrs. ... | 1 | 0 0 | — | — |
| Soames, Capt. E. C., R.A. ... | — | — | 10 | 10 0 |
| Soames, Ely ... | — | — | 25 | 0 0 |
| Soden, H. ... | — | — | 5 | 0 0 |
| Soldier of the old Maritime Regi- ment, A. ... | — | — | 1 | 0 0 |
| Soldier's Daughter, A Solicitor's Clerk and his two Daughters Solicitors' Managing Clerks' Association | 5 | 0 0 | — | — |
| Solicitors' Managing Clerks' Association (absentee from Smoking Concert) | — | — | 41 | 0 0 |
| Solly, Rev. William | — | — | 1 | 1 0 |
| Solomon, Mrs. Henry | — | — | 0 | 10 6 |
| Somerset, Capt. A., and Mrs. ... | 3 | 3 0 | — | — |
| Somerset, Duke and Duchess of ... | 5 | 0 0 | — | — |
| Somerset, Mrs. Granville ... | 10 | 0 0 | — | — |
| Somerset, Raglan G. H. Somerset, The Hon. Misses ... | 1 | 1 0 | — | — |
| Somervail, Mrs., and Family ... | — | — | 5 | 0 0 |
| Sommerfeld, Leopold | — | — | 0 | 10 0 |
| Sones, Samuel (per John Aird, M.P.) | 1 | 1 0 | — | — |
| Sonnenthal, R. ... | — | — | 2 | 2 0 |
| Sopper, William ... | 10 | 0 0 | — | — |
| Sopper, William ... | 1 | 1 0 | — | — |
| Sopwith, Mrs. ... | 1 | 1 0 | — | — |
| Sotherby, Julia E., and Family ... | — | — | 0 | 4 0 |
| Southall, Bertram N. and Mrs. ... | — | — | 2 | 2 0 |
| South American Ladies' Association | — | — | 7 | 18 5 |
| Southard & Co. (and Staff) ... | — | — | 0 | 17 0 |
| South Eastern Ry. Co. (presented by Sir George Russell, Bart., M.P., Chair- man, and H. Cosmo Bonsor, M.P., Deputy-Chairman) | — | — | 200 | 0 0 |
| Carried-forward | £1051 | 7 0 | 3805 | 1 1 |

| | Annual Subscription | | Donation or other Contribution | |
|------------------------------------------------------------------------------------------------------------|---------------------|-------|--------------------------------|---------|
| | £ | s. d. | £ | s. d. |
| Brought forward | 1051 | 7 0 | 3805 | 1 1 |
| South London Friend- ly Societies Club and Institute (Col- lection at club ; per C. J. Stubbs) | — | — | — | 0 10 0 |
| Southwark Lodge, of Freemasons, No. 879 ... | — | — | — | 5 5 0 |
| Southwells, Mrs., Mothers' Meetings (The Members of) Southwood, Mrs. A. D. ... | — | — | 0 | 5 0 |
| Spanish and Portu- guese Schools (collected by) ... | — | — | — | 4 14 0 |
| Sparke, Edward Bowyer ... | 5 | 0 0 | — | — |
| Sparsholt Church (Offertory at) ... | — | — | — | 3 1 6 |
| Spectacle Makers, Worshipful Com- pany of ... | 21 | 0 0 | — | — |
| Spence, J. ... | — | — | — | 1 0 0 |
| Spence, W. N. ... | 2 | 2 0 | — | — |
| Spencer, Earl, K.G. Spencer, H. Hammond ... | 10 | 0 0 | — | — |
| Spencer, Hon. Lady Helen M. ... | — | — | — | 25 0 0 |
| Spencer, Hon. Mrs. C. ... | — | — | — | 5 0 0 |
| Spencer, Mrs. M. ... | 2 | 0 0 | — | — |
| Spencer, Mrs. T.W. | — | — | — | 1 0 0 |
| Spencer, Thomas ... | 100 | 0 0 | — | — |
| Spens, N. ... | 10 | 10 0 | — | — |
| Sperling & Co. ... | 15 | 15 0 | — | — |
| Sperling & Williams Speyer, Paul Kohn Speyer, Schwerdt, & Co. ... | — | — | — | 5 5 0 |
| Spicer, Capt. Julian J. N. ... | — | — | 10 | 10 0 |
| Spiegel, E. ... | 5 | 0 0 | — | — |
| Spielman, M. H. ... | — | — | — | 1 5 0 |
| Spier, Mrs. Stanhope | 3 | 3 0 | — | — |
| Spiers, Alice J. M. | — | — | — | 5 5 0 |
| Spiers, Rev. B., and Household ... | — | — | — | 0 10 0 |
| Spiller, Miss ... | 1 | 1 0 | — | — |
| Spinster's Mite, A... | — | — | — | 5 0 0 |
| Spofforth, Mrs. Mary H. de J. ... | — | — | — | 1 1 0 |
| Spofforth, Samuel... | — | — | — | 1 1 0 |
| Spong, F. B. (per John Aird) ... | — | — | — | 1 1 0 |
| Spoor, James Lock- hart ... | 1 | 1 0 | — | — |
| Sporting Life (per Sporting Life (Pro- prietor) ... | — | — | — | 0 5 0 |
| Sporting Life (Readers of "Augur") ... | — | — | — | 105 0 0 |
| Spottiswoode, Adrian | — | — | — | 48 19 6 |
| Spottiswoode & Co. | 1 | 1 0 | — | — |
| Spratt, Miss A. B. | — | — | — | 5 5 0 |
| Spratt, Miss M. I. | — | — | — | 0 10 0 |
| Spratt, W., Capt. R.N. ... | — | — | — | 0 10 0 |
| Spratt's Patent, Ltd. | — | — | — | 2 0 0 |
| Squibb, John ... | 0 | 10 6 | — | — |
| Carried-forward | £1229 | 15 6 | 4161 | 18 8 |

T.

| | Annual Subscription | | Donation or other Contribution | |
|----------------------------------------------------------------------------------------------------------------|---------------------|-------|--------------------------------|-------|
| | £ | s. d. | £ | s. d. |
| Brought forward | 1594 | 7 0 | 5496 | 16 5 |
| Surrey Rifles, 1st, and Ingoldsby Dramatic Clubs (Proceeds of performance given by members of the) | — | — | 27 | 14 11 |
| Surtees, Lady E. Barbara ... | — | — | 5 | 5 0 |
| Sutherland, Henry, M.D. ... | — | — | 2 | 2 0 |
| Sutherland, His Grace the Duke of Sutton Bassett Parish Church (Offertory in) ... | — | — | 0 | 10 1 |
| Sutton, E. B., J. P. | 2 | 2 0 | — | — |
| Sutton, Henry George ... | 1 | 1 0 | — | — |
| Sutton, John ... | — | — | 6 | 5 0 |
| Sutton, Lady ... | 20 | 0 0 | — | — |
| Sutton, Martin J. ... | — | — | 1000 | 0 0 |
| Sutton, The Hon. Mrs. Graham Manners ... | 1 | 0 0 | — | — |
| Swabey, Mrs. ... | — | — | 3 | 3 0 |
| Swain, R. T. ... | 5 | 0 0 | 5 | 0 0 |
| Swaine, Col. Charles E. ... | 2 | 2 0 | — | — |
| Swaine, H. Paget ... | — | — | 50 | 0 0 |
| Swaine, Jeanette ... | 2 | 2 0 | — | — |
| Swaine, Leopold Victor ... | 2 | 2 0 | — | — |
| Swaine, Lt.-Col. E. C. ... | — | — | 1 | 1 0 |
| Swan, J. Cameron ... | — | — | 1 | 1 0 |
| Swan, J. Wilson ... | — | — | 25 | 0 0 |
| Swansea, Lord ... | — | — | 10 | 0 0 |
| Swatow (Collection from British com- munity at) ... | — | — | 10 | 0 0 |
| Sweatman, W. A. ... | 0 | 1 0 | — | — |
| Swepson, C. F. & Co. ... | — | — | 1 | 1 0 |
| Swift, Jas. ... | — | — | 0 | 10 6 |
| Swinburne, Misses A. C. and J. ... | — | — | 3 | 3 0 |
| Swinton, Capt. Geo. C. ... | 1 | 0 0 | — | — |
| Swinton, Hon. Mrs., and four Maid- servants ... | — | — | 1 | 10 0 |
| Swinton, Miss Mary George ... | — | — | 0 | 10 6 |
| Swire, John, & Sons | 100 | 0 0 | — | — |
| Switzer, Ann ... | 0 | 10 0 | — | — |
| Sykes, Capt. P. M. Sykes, Major-Gen. H. P. ... | — | — | 1 | 1 0 |
| Sykes, Miss E. Katie | 1 | 1 0 | — | — |
| Sykes, Mrs. Mary ... | 1 | 1 0 | — | — |
| Synge, Rev. Francis | 2 | 2 0 | — | — |
| Sundry Donations under five shillings | — | — | 4 | 4 8 |
| | £1737 | 12 0 | 6705 | 19 1 |

| | Annual Subscription | | Donation or other Contribution | |
|--------------------------------------------------------------|---------------------|-------|--------------------------------|-------|
| | £ | s. d. | £ | s. d. |
| T. A. C. ... | — | — | 0 | 10 0 |
| T. B. ... | — | — | 50 | 0 0 |
| T. C. E. ... | — | — | 0 | 10 0 |
| T. C. G. ... | — | — | 2 | 0 0 |
| T. E. ... | — | — | 0 | 10 0 |
| T. E. T. R. ... | 1 | 1 0 | — | — |
| T. F. K. ... | — | — | 105 | 0 0 |
| T. M. ... | 1 | 1 0 | — | — |
| T. O. ... | — | — | 3 | 0 0 |
| T. S. L. ... | — | — | 5 | 0 0 |
| T. W. C. ... | 2 | 2 0 | — | — |
| T. W. S. ... | 10 | 0 0 | — | — |
| Tabberer, Mr., Mrs., and Miss ... | 1 | 8 6 | — | — |
| Tabernacle, Ernest | 1 | 1 0 | — | — |
| Tabor, Miss Alice A. | — | — | 0 | 10 0 |
| Tacchi, Francis ... | 0 | 5 0 | — | — |
| Taffs, Miss A. J. ... | 1 | 0 0 | — | — |
| Talbot, Arthur ... | — | — | 0 | 5 0 |
| Talbot, Chas. Henry | 1 | 1 0 | — | — |
| Talbot, Miss ... | — | — | 200 | 0 0 |
| Talbot, The Hon. Mrs. Wm. ... | 1 | 1 0 | — | — |
| Tancred, Mrs. Henry | — | — | 50 | 0 0 |
| Tankerville, Earl of | — | — | 50 | 0 0 |
| Tanner, Augustus W. Tanner, Lt.-Gen. Oriol Viveash ... | 1 | 1 0 | 2 | 2 0 |
| Tanner, Miss F. ... | 2 | 0 0 | — | — |
| Tanner, Miss Emma L. ... | 5 | 0 0 | — | — |
| Tanner, William ... | 0 | 5 0 | — | — |
| Tanqueray, George & Co., Employees | — | — | 0 | 10 0 |
| Tapp, Miss Harriet | 1 | 5 6 | — | — |
| Tapp, Miss H., Household of ... | 0 | 10 6 | — | — |
| Tarbet, W. D. ... | — | — | 0 | 6 0 |
| Tarleton, Alfred H. | 1 | 1 0 | — | — |
| Tate, Henry, & Sons, Ltd. ... | 5 | 0 0 | — | — |
| Tatham, Mrs. Ed- ward ... | — | — | 50 | 0 0 |
| Tatham, Mrs. Mary | — | — | 2 | 2 0 |
| Tattersall's ... | — | — | 10 | 0 0 |
| Taurus, the Order of the (per Edmund Bull) ... | 25 | 0 0 | — | — |
| Tavender, Miss Em- ma S. ... | 1 | 1 0 | — | — |
| Tavibond, Ellen ... | 0 | 1 0 | — | — |
| Tawke, A. M. ... | 1 | 0 0 | — | — |
| Tayleur, Wm. Henry | — | — | 1 | 0 0 |
| Taylor, Brook ... | 5 | 0 0 | — | — |
| Taylor, Capt. C. ... | 1 | 1 0 | — | — |
| Taylor, D. Maynard | — | — | 5 | 0 0 |
| Taylor, F. Steward, A.R.I.B.A. ... | 5 | 5 0 | — | — |
| Taylor, George Paul | 0 | 5 0 | — | — |
| Taylor, H. ... | 2 | 0 0 | — | — |
| Taylor, J. M. ... | — | — | 1 | 0 0 |
| Taylor, John ... | — | — | 10 | 0 0 |
| Taylor, John Wm. (per John Aird) ... | 3 | 3 0 | — | — |
| Taylor, Miss Agnes Louisa ... | — | — | 1 | 1 0 |
| | — | — | 0 | 16 0 |
| Carried forward | £79 | 19 6 | 551 | 2 0 |

| | Annual Subscription | | Donation or other Contribution | |
|---------------------------------------------------------------------------------|---------------------|-------|--------------------------------|-------|
| | £ | s. d. | £ | s. d. |
| Brought forward | 79 | 19 6 | 551 | 2 0 |
| Taylor, Miss F. B. | — | — | 1 | 0 0 |
| Taylor, Miss H. W. | — | — | 1 | 0 0 |
| Taylor, Miss M. ... | — | — | 1 | 0 0 |
| Taylor, Mrs. ... | — | — | 0 | 8 0 |
| Taylor, Mrs. H. ... | — | — | 1 | 0 0 |
| Taylor, Mrs. H. Coupland ... | 1 | 1 0 | — | — |
| Taylor, Seaton F. ... | 1 | 1 0 | — | — |
| Taylor, W. Emuss ... | 1 | 1 0 | — | — |
| Taylor, Wm. J. ... | — | — | 0 | 10 6 |
| Taylor, Lady Ade- laide ... | 1 | 0 0 | — | — |
| Teage, W. R. ... | 5 | 5 0 | — | — |
| Telegraph Construc- tion & Mainte- nance Co., Ltd., The | — | — | 100 | 0 0 |
| Temperance in the East Lodge of Freemasons, No. 898 ... | — | — | 10 | 10 0 |
| Temperley, Misses | 0 | 5 0 | — | — |
| Temple, Miss C. ... | — | — | 0 | 10 6 |
| Temple, Miss E. ... | — | — | 0 | 10 6 |
| Temple, Mrs. E. ... | — | — | 1 | 0 0 |
| "Ten Years a Sufferer of Pain" | — | — | 0 | 7 6 |
| Templeton, Viscount | — | — | 25 | 0 0 |
| Tennant, C., Sons & Co. ... | — | — | 105 | 0 0 |
| Tennant, Mr. and Mrs. Edward ... | — | — | 21 | 0 0 |
| Terry, Frederick (per John Aird) ... | 0 | 10 6 | — | — |
| Terry, Miss S. L. | — | — | 0 | 10 0 |
| Tertis, Rev. A. (per <i>Jewish Chronicle</i>) | — | — | 0 | 5 0 |
| Tesca, Otrid ... | 0 | 1 0 | — | — |
| Tesdorpf, A., & Co. | — | — | 52 | 10 0 |
| Thames Ironwork and Shipbuilding Co., Ltd. (Collec- tion in yard) ... | — | — | 57 | 1 5 |
| "Thankful" ... | 3 | 0 0 | 3 | 0 0 |
| Thankoffering, A ... | — | — | 1 | 0 0 |
| Thankoffering, A ... | — | — | 1 | 0 0 |
| Thankoffering, 18th February, 1897 ... | — | — | 2 | 2 0 |
| Thanksgiving (per <i>Jewish Chronicle</i>) | — | — | 0 | 18 0 |
| The Most Eccentric Person ... | — | — | 1 | 1 0 |
| Thesiger, A. Lionel Bruce ... | 2 | 2 0 | — | — |
| Thesiger, Hon. Ed- ward ... | 5 | 0 0 | — | — |
| Thesiger, Hon. F. ... | 5 | 0 0 | — | — |
| The Turner of Preston Lodge, O.G.O.T.A.S.P. | — | — | 0 | 10 6 |
| Theurer, C. ... | 5 | 0 0 | — | — |
| "The Two Sisters" | — | — | 2 | 0 0 |
| Thomas, Col. R. M. Bryce ... | — | — | 1 | 10 0 |
| Thomas, Gilbert W. | 1 | 1 0 | — | — |
| Thomas, Lewis Basil | 1 | 1 0 | — | — |
| Thomas, Mrs. Helen E. ... | 1 | 0 0 | — | — |
| Thomas, Mrs. W. L. | 2 | 2 0 | — | — |
| Thomas, The Misses | 0 | 3 0 | — | — |
| Thomas, W. B. ... | 1 | 1 0 | — | — |
| Thomas, William Henry ... | — | — | 5 | 0 0 |
| Carried forward | £116 | 14 0 | 948 | 6 11 |

| | Annual Subscription | | Donation or other Contribution | |
|-------------------------------------------------------------------------------------------------|---------------------|-------|--------------------------------|-------|
| | £ | s. d. | £ | s. d. |
| Brought forward | 364 | 9 0 | 1413 | 4 5 |
| Trustram, James ... | 1 | 1 0 | — | — |
| Trustram, Mrs. E. | 0 | 10 6 | — | — |
| Trustram, Mrs. Harriett ... | 1 | 1 0 | — | — |
| Tryon, Hon. Lady Clementina C. ... | 5 | 0 0 | — | — |
| Tuck, Raphael ... | 1 | 1 0 | — | — |
| Tucker, Charles Comyns ... | 1 | 1 0 | — | — |
| Tucker, F. ... | — | — | 10 | 0 0 |
| Tucker, Mrs. Marwood ... | — | — | 0 | 5 0 |
| Tuckey, John, & Co., Ltd. ... | — | — | 5 | 0 0 |
| Tudor, Owen Lechmere ... | 1 | 1 0 | — | — |
| Tuely, Miss E. ... | 5 | 0 0 | — | — |
| Tuely, Miss Florence | 2 | 0 0 | — | — |
| Tuely, Mrs. Marian I. | 10 | 0 0 | — | — |
| Tuely, Seymour ... | 5 | 0 0 | — | — |
| Tufnell, C. E. ... | 1 | 1 0 | — | — |
| Tufnell, Miss ... | 2 | 2 0 | — | — |
| Tufnell, Thomas R. | 10 | 0 0 | — | — |
| Ditto ... | 10 | 0 0 | — | — |
| Tulloch, F. H. ... | 2 | 2 0 | — | — |
| Tulloch, Major Hector, C.B. ... | 1 | 0 0 | — | — |
| Tunnickliff, F. ... | 0 | 10 0 | — | — |
| Turnbull, Miss F. Katherine ... | 0 | 5 0 | — | — |
| Turnbull, Mrs. ... | 0 | 5 0 | — | — |
| Turnbull, George, senr. ... | 1 | 0 0 | — | — |
| Turner, Charles, & Son (workmen engaged at) ... | — | — | 6 | 0 0 |
| Turner, Col. Thomas | 1 | 1 0 | — | — |
| Turner, H. ... | 1 | 1 0 | — | — |
| Turner, J., & Co. (subscription of 10s. per case on 100 cases of Messrs. Doyen's champagne) ... | — | — | 50 | 0 0 |
| Turner, J., & Co. (contribution of 10s. per case sold of champagne of Doyen & Co., Rheims) ... | — | — | 16 | 10 0 |
| Turner, Mrs. Frederick ... | 1 | 1 0 | — | — |
| Turner, Mrs. Jessie Caroline ... | 5 | 0 0 | — | — |
| Turner, Right Hon. Sir George (farewell banquet to) | — | — | 28 | 2 3 |
| Turner, W. R. and W. G. Hall ... | — | — | 5 | 5 0 |
| Turnor, Algernon ... | — | — | 3 | 3 0 |
| Turnor, Henry ... | — | — | 50 | 0 0 |
| Turnour-Fetherstonhaugh, Colonel Hon. K. ... | — | — | 5 | 0 0 |
| Tuscan Lodge of Freemasons ... | — | — | 21 | 0 0 |
| Twamley, I. Herbert | — | — | 1 | 1 0 |
| Tweedmouth, Lord | 10 | 10 0 | — | — |
| Twigg, Miss M. ... | — | — | 2 | 2 0 |
| Twining, Samuel H. | — | — | 5 | 0 0 |
| Twiss, Arthur Quentin ... | 1 | 0 0 | — | — |
| Carried forward | £445 | 2 6 | 1621 | 12 8 |

| | Annual Subscription | | Donation or other Contribution | |
|----------------------------------------|---------------------|-------|--------------------------------|-------|
| | £ | s. d. | £ | s. d. |
| Brought forward | 445 | 2 6 | 1621 | 12 8 |
| Two Friends ... | — | — | 0 | 5 0 |
| Two Sisters ... | 5 | 0 0 | — | — |
| Two Sisters and Three Domestic | — | — | 4 | 7 0 |
| Two Sisters (From) | — | — | 0 | 10 0 |
| Two Well-Wishers | — | — | 0 | 10 0 |
| Twycross, Mrs. E. | — | — | 5 | 0 0 |
| Tyler, Caroline ... | 1 | 1 0 | — | — |
| Tyler, Miss Mary Elizabeth ... | 0 | 1 0 | — | — |
| Tylers & Bricklayers | — | — | 21 | 0 0 |
| Worshipful Co. of Tylor, Miss Isabella | — | — | 10 | 0 0 |
| Tyndall, George ... | 0 | 10 0 | — | — |
| Tyrrell, F. ... | 0 | 2 0 | — | — |
| Tyrrell, Henry ... | 3 | 3 0 | — | — |
| Sundry Donations under five shillings | — | — | 2 | 0 0 |
| | £454 | 19 6 | 1665 | 4 8 |

U.—V.

| | | | | |
|----------------------------------------------------------|------|------|------|-------|
| Uckfield Parish Ch. (Offeratory at) ... | — | — | 14 | 17 11 |
| Underdown, Emanuel M., Q.C. ... | 1 | 1 0 | 5 | 5 0 |
| Underhill, J. H. (per John Aird) ... | 0 | 10 6 | — | — |
| Union Assurance Society ... | — | — | 105 | 0 0 |
| Union Bank of Australia, Ltd. ... | — | — | 105 | 0 0 |
| Union Bank of London, Ltd. ... | — | — | 105 | 0 0 |
| Union of Malta, Lodge No. 407 ... | — | — | 4 | 4 0 |
| Union Wharves Co. | — | — | 1 | 0 0 |
| Union Wharves Co., Employés of ... | — | — | 8 | 11 6 |
| Ditto ... | — | — | 1 | 8 6 |
| United Brethren Lodge of Freemasons, No. 1,923 | — | — | 5 | 0 0 |
| United Grand Lodge of Freemasons (per E. Letchworth) ... | — | — | 2000 | 0 0 |
| Ditto ... | — | — | 3512 | 15 6 |
| United Kingdom Tea Co., Ltd., The | — | — | 21 | 0 0 |
| Unity Lodge, No. 71 | — | — | 2 | 2 0 |
| Unknown ... | — | — | 16 | 0 0 |
| Unna, Ferdinand ... | — | — | 20 | 0 0 |
| Unton, Mrs. Clara | 1 | 0 0 | — | — |
| Unwin, J. Owen ... | 1 | 11 6 | — | — |
| Upfill, Mr. and Mrs. J. M. ... | 0 | 10 0 | — | — |
| Upholders, Worshipful Co. of ... | — | — | 10 | 10 0 |
| Ure, Alexander, M.P. | — | — | 5 | 5 0 |
| Carried forward | £413 | 0 | 5942 | 19 5 |

| | Annual Subscription | | Donation or other Contribution | |
|------------------------------------------------------------|---------------------|-------|--------------------------------|-------|
| | £ | s. d. | £ | s. d. |
| Brought forward | 4 | 13 0 | 5942 | 19 5 |
| Uridge, Mrs. Adele V. | — | — | 10 | 10 0 |
| Urmsen, Mrs. Martha | 1 | 1 0 | — | — |
| Usborne & Son ... | — | — | 25 | 0 0 |
| Usborne, Mrs. E. M. | — | — | 25 | 0 0 |
| Usherwood, P. S. ... | 2 | 0 0 | — | — |
| Ussher, Arthur ... | 10 | 0 0 | — | — |
| Uzielli, Douglas ... | — | — | 50 | 0 0 |
| V. C. ... | 5 | 5 0 | — | — |
| V. F. E. ... | — | — | 1 | 0 0 |
| V. G. T. ... | 2 | 0 0 | — | — |
| V. M. (Leek, Staffs.) | — | — | 5 | 0 0 |
| Vacher, Edward Pimney ... | — | — | 2 | 2 0 |
| Vacher, George ... | — | — | 20 | 0 0 |
| Vacher, Miss A. M. | 1 | 1 0 | — | — |
| Val de Travers Asphalte Paving Co., Ltd. ... | — | — | 21 | 0 0 |
| Valentine, John S. | — | — | 20 | 0 0 |
| Vallongo Slate and Marble Quarries Co., Ltd. ... | — | — | 21 | 0 0 |
| Valpy, Rev. Canon | 5 | 5 0 | — | — |
| Van Aerssen, The Baroness ... | — | — | 10 | 0 0 |
| Vandam, A., & Co. | 2 | 2 0 | — | — |
| Vanderlinden, Hartog (In loving memory of) ... | — | — | 0 | 5 0 |
| Van de Velde, Madame ... | — | — | 3 | 3 0 |
| Van de Weyer, Victor W. Bates ... | 20 | 0 0 | — | — |
| Vankoughnet, Capt. E. B., R.N. ... | — | — | 2 | 2 0 |
| Van Praagh, Miss Dolly ... | — | — | 1 | 5 6 |
| Van Raalte, Marcus | 25 | 0 0 | — | — |
| Van Ruith, Horace | 1 | 1 0 | — | — |
| Van Scheltema, Rev. Adama ... | 10 | 10 0 | — | — |
| Vansittart, Miss Emily S. ... | — | — | 1 | 1 0 |
| Vansittart, Vice-Admiral E. W., C.B. ... | 5 | 5 0 | — | — |
| Van Someren, Surg.-Gen. W. J. | — | — | 5 | 0 0 |
| Van Sommer, Wm. ... | 1 | 1 0 | — | — |
| Vardon, Henry ... | 1 | 0 0 | — | — |
| Vardon, Master H. G. E. ... | — | — | 0 | 5 0 |
| Vardon, Mr. and Mrs. ... | — | — | 10 | 10 0 |
| Vardon, Mrs. Henry | 0 | 10 0 | — | — |
| Vardon, Mrs. H. W. | 1 | 0 0 | — | — |
| Vardy, J. A. ... | — | — | 1 | 1 0 |
| Vaughan, Gen. Sir I. Luther, K.C.B. ... | 1 | 1 0 | — | — |
| Vaughan, His Eminence Cardinal Veitch, Admiral Jas. R. ... | — | — | 2 | 2 0 |
| Veness, Mrs. ... | — | — | 0 | 10 0 |
| Venn, Miss Emma | 0 | 10 6 | — | — |
| Venning, Edgcombe | — | — | 5 | 5 0 |
| Vereker, Capt. Hon. | — | — | 10 | 10 0 |
| Foley, C. V., R.N. | — | — | 0 | 5 0 |
| Veret, Mrs. ... | — | — | 0 | 5 0 |
| Verney, Mr. and Mrs. Frederick ... | 10 | 0 0 | — | — |
| Carried forward | £115 | 5 6 | 6196 | 15 11 |

| | Annual Subscription | | | Donation or other Contribution | | |
|----------------------------------------------------------|---------------------|----|----|--------------------------------|----|----|
| | £ | s. | d. | £ | s. | d. |
| Brought forward | 115 | 5 | 6 | 6196 | 15 | 11 |
| Vernon, F. A. ... | | 0 | 2 | | | |
| Vernon, Hon. W. and Mrs. Warren | | | | 25 | 0 | 0 |
| Vernon, Lord ... | 200 | 0 | 0 | | | |
| Vernon, Miss H. ... | | | | 1 | 1 | 0 |
| Vernon, Mrs. ... | | | | 1 | 1 | 0 |
| Vernon, The Dow. Lady ... | | | | 10 | 10 | 0 |
| Verschoyle, E. A. ... | 2 | 2 | 0 | | | |
| Verschoyle, Mrs. Lucy Clarissa ... | 2 | 2 | 0 | | | |
| Vertue, George Guy ... | 1 | 1 | 0 | | | |
| Verulam, Earl of ... | | | | 52 | 10 | 0 |
| Vibart, Miss H. L. ... | 1 | 1 | 0 | | | |
| Vickers, Albert ... | 5 | 0 | 0 | | | |
| Vickery, I. C. ... | | | | 3 | 3 | 0 |
| Victoria Stone Co., Ltd. ... | | | | 105 | 0 | 0 |
| Vincent, Robinson, & Co., Ltd., Staff of | | | | 4 | 0 | 0 |
| Vine, F. D. ... | 0 | 10 | 6 | | | |
| Visconti, Countess Guidoboni ... | | | | 10 | 0 | 0 |
| Visitor ... | | | | 0 | 10 | 6 |
| Vitre, H. Denis de | | | | 1 | 1 | 0 |
| Vivian, Lady Louisa A. ... | 5 | 0 | 0 | | | |
| Vivian, Lieut.-Col. Ralph ... | 5 | 5 | 0 | | | |
| Vivian, Miss D. C. ... | 1 | 0 | 0 | | | |
| Vivian, Mrs. Ralph | 5 | 5 | 0 | | | |
| Vivian, Younger, & Bond ... | 10 | 10 | 0 | | | |
| Voelklein, F. ... | 5 | 5 | 0 | | | |
| Volckman, Henry V. Volckman, Mrs. H. V. ... | 1 | 1 | 0 | | | |
| Voysey, C. F. A. ... | 0 | 10 | 0 | | | |
| Voysey, Herbert Annesley ... | 0 | 5 | 0 | | | |
| Voysey, Rev. Charles | 1 | 0 | 0 | | | |
| Vyvyan, Col. B. G. Sundry Donations under five shillings | 1 | 0 | 0 | | 0 | 15 |
| | £364 | 6 | 6 | 6411 | 7 | 5 |

W.

| | | | | | | |
|----------------------|----|----|---|----|----|---|
| "W." ... | 0 | 10 | 0 | | | |
| "Wales" ... | 0 | 2 | 0 | | | |
| "Wax" ... | | | | 1 | 1 | 0 |
| W. B. ... | 1 | 0 | 0 | | | |
| W. B. and S. ... | 1 | 1 | 0 | | | |
| "W. D. G." ... | | | | 2 | 0 | 0 |
| W. E. M. and Friends | | | | 0 | 17 | 6 |
| W. F. R. ... | | | | 12 | 10 | 0 |
| W. F. W. ... | | | | 50 | 0 | 0 |
| W. G. D. ... | 1 | 1 | 0 | | | |
| Carried forward | £3 | 14 | 0 | 66 | 8 | 6 |

| | Annual Subscription | | | Donation or other Contribution | | |
|--------------------------------------------------------------|---------------------|----|----|--------------------------------|----|----|
| | £ | s. | d. | £ | s. | d. |
| Brought forward | 3 | 14 | 0 | 66 | 8 | 6 |
| W. G. L. ... | 10 | 10 | 0 | | | |
| W. H. ... | 1 | 1 | 0 | | | |
| W. H. B. W. ... | | | | 1 | 1 | 0 |
| W. H. L. ... | 1 | 0 | 0 | | | |
| W. H. R. (In memoriam) ... | | | | 100 | 0 | 0 |
| "Widow, A" ... | | | | 200 | 0 | 0 |
| Widow's Mite, The "Winningsat Games" | | | | 2 | 2 | 0 |
| W. L. T. R. ... | | | | 5 | 0 | 0 |
| W. M. W. ... | 0 | 5 | 0 | | | |
| W. S. ... | | | | 0 | 10 | 0 |
| W. S. J. & E. M. C. H. ... | | | | 20 | 0 | 0 |
| W. T. ... | | | | 0 | 5 | 0 |
| "W. T." ... | | | | 1 | 0 | 0 |
| W. W. ... | | | | 2 | 0 | 0 |
| W. W. and Friends | | | | 0 | 15 | 0 |
| W. W. F. P. ... | 0 | 1 | 0 | | | |
| W. W. T. ... | | | | 5 | 0 | 0 |
| Wace, Rev. Dr. H. ... | | | | 5 | 5 | 0 |
| Wadden, Geo. ... | | | | 10 | 0 | 0 |
| Waddy, Lieut.-Col. J. M. E. ... | | | | 2 | 2 | 0 |
| Wade, The Misses | | | | 5 | 0 | 0 |
| Wagg, Arthur ... | | | | 50 | 0 | 0 |
| Waggett, E. B., M.B. ... | | | | 0 | 7 | 6 |
| Wagner, H. A. ... | 1 | 1 | 0 | | | |
| Wagner, L. ... | 5 | 5 | 0 | | | |
| Waine, W. ... | | | | 10 | 10 | 0 |
| Wainwright, Herbert G. ... | 3 | 3 | 0 | | | |
| Wainwright, Mrs. B. C. ... | 5 | 0 | 0 | | | |
| Wainwright, W. ... | 1 | 1 | 0 | | | |
| Wakefield, A. ... | | | | 0 | 10 | 0 |
| Wakefield, L. C. ... | | | | 21 | 0 | 0 |
| Waldegrave, Earl of | | | | 25 | 0 | 0 |
| Wale, Capt. F. C. Wales (a Friend of H. R. H. the Prince of) | 200 | 0 | 0 | | | |
| Wales, F. B. Q. ... | 0 | 1 | 0 | | | |
| Wales, H. R. H. the Prince of, K. G. ... | 105 | 0 | 0 | | | |
| Wales, H. R. H. the Princess of | 25 | 0 | 0 | | | |
| Wales, H. R. H. Princess Victoria of | 5 | 0 | 0 | | | |
| Wales, H. R. H. Prince of (Stable Establishment) ... | | | | 5 | 8 | 6 |
| Walford, Herbert Neville ... | 10 | 0 | 0 | | | |
| Walker, Col. R. S. ... | | | | 1 | 0 | 0 |
| Walker, Colonel Thomas ... | 1 | 1 | 0 | | | |
| Walker, Edward Lake ... | 25 | 0 | 0 | | | |
| Walker, E. O. ... | | | | 1 | 0 | 0 |
| Walker, G. A. ... | 0 | 1 | 0 | | | |
| Walker, John, & Sons, Ltd. ... | 10 | 10 | 0 | | | |
| Walker, Joseph ... | | | | 0 | 5 | 0 |
| Walker, Lady Georgina ... | 1 | 0 | 0 | | | |
| Walker, Miss E. G. ... | | | | 5 | 0 | 0 |
| Walker, Miss Lydia ... | | | | 0 | 5 | 0 |
| Walker, Miss Mary E. ... | 0 | 1 | 0 | | | |
| Walker, Miss Susan C. ... | 0 | 10 | 0 | | | |
| Walker, Philip F. ... | | | | 100 | 0 | 0 |
| Carried forward | £415 | 5 | 0 | 746 | 19 | 6 |

| | Annual Subscription | | | Donation or other Contribution | | |
|------------------------------------------------|---------------------|----|----|--------------------------------|----|-----|
| | £ | s. | d. | £ | s. | d. |
| Brought forward | 415 | 5 | 0 | 746 | 19 | 6 |
| Walker, Mrs. C. F. ... | 1 | 1 | 0 | | | |
| Walker, Mrs. E. ... | | | | 1 | 0 | 0 |
| Walker, Reginald T. ... | 1 | 1 | 0 | | | |
| Walker, Rev. J. M. S. ... | 0 | 10 | 6 | | | |
| Walker, Schoolmaster W. ... | | | | 1 | 0 | 0 |
| Walker, Sir James R., Bart. ... | | | | | | 20 |
| Walker, V. Edward ... | | | | | | 60 |
| Walker, William Henry ... | 1 | 1 | 0 | | | |
| Walkinshaw, Colin ... | | | | 0 | 10 | 0 |
| Walkinshaw, Miss B. ... | | | | | | 1 |
| Wall, Reginald Bligh ... | 1 | 1 | 0 | | | |
| Wallace, Alexander ... | 0 | 1 | 0 | | | |
| Wallace, Col. R. H. ... | 1 | 0 | 0 | | | |
| Wallace, Colonel W. A. J. ... | 5 | 0 | 0 | | | |
| Wallace, Sir D. Mackenzie ... | 3 | 3 | 0 | | | |
| Waller, Miss Jane E. ... | | | | | | 10 |
| Waller, E. A. ... | 0 | 5 | 0 | | | |
| Wallington, Colonel J. W., C.B. ... | 1 | 1 | 0 | | | |
| Wallington, Master Geoffrey ... | | | | | | 0 |
| Wallis, George ... | 0 | 5 | 0 | | | |
| Wallis, William Emerson ... | 1 | 1 | 0 | | | |
| Walpole, Mrs. C. G. ... | 1 | 1 | 0 | | | |
| Walrond, A. F. ... | 1 | 1 | 0 | | | |
| Walrond, S. H. ... | 2 | 0 | 0 | | | |
| Walsh, William Henry ... | 1 | 1 | 0 | | | |
| Walsingham Masonic Lodge, No. 2,148 | | | | | | 1 |
| Walter, Jacob, & Co. ... | 25 | 0 | 0 | | | |
| Walters, Fred ... | | | | | | 26 |
| Walters, Laundry ... | 2 | 2 | 0 | | | |
| Walton, Hassell, & Port ... | | | | | | 10 |
| Walton, Robert Allpress ... | 3 | 3 | 0 | | | |
| Wandsworth Flock Co. ... | 5 | 5 | 0 | | | |
| Wandsworth, The Lord ... | | | | | | 100 |
| Wane, Mrs. M. W. ... | 1 | 0 | 0 | | | |
| Wantage Club for Young Women (per Edith Hegan) | | | | | | 1 |
| Wantage, Lord, V.C. ... | 100 | 0 | 0 | | | |
| Warburg, F. E. ... | | | | | | 100 |
| Warburg, Mrs. Isabella ... | | | | | | 2 |
| Warburg, R. D., & Co. ... | 5 | 5 | 0 | | | 20 |
| Ward, Admiral Hon. W. J. ... | 2 | 2 | 0 | | | 21 |
| Ward, Adml. Thomas Le Hunt ... | 1 | 0 | 0 | | | 5 |
| Ward, Alfred Ernest ... | 1 | 1 | 0 | | | |
| Ward, Capt. B. R., R.E. ... | 5 | 0 | 0 | | | |
| Ward, H. O. ... | | | | | | 20 |
| Ward, Joseph ... | 0 | 5 | 0 | | | |
| Ward, J. R. ... | 0 | 2 | 6 | | | |
| Carried forward | £588 | 4 | 0 | 1148 | 14 | 6 |

| | Annual Subscription | | | Donation or other Contribution | | |
|-------------------------------------------------------------|---------------------|----|----|--------------------------------|----|----|
| | £ | s. | d. | £ | s. | d. |
| Brought forward | 588 | 4 | 0 | 1148 | 14 | 6 |
| Ward, Major Edward, R.A. | 2 | 0 | 0 | — | — | — |
| Ward, Mrs. Charlotte | 1 | 1 | 0 | — | — | — |
| Ward, Mrs. Henry | — | — | — | 1 | 1 | 0 |
| Ward, Mrs. Herbert | 1 | 1 | 0 | — | — | — |
| Warde, Lady Harriet | 1 | 1 | 0 | — | — | — |
| Wardell, Miss Margaret | 0 | 5 | 0 | — | — | — |
| Warkworth, Lord, M.P. | — | — | — | 100 | 0 | 0 |
| Warne, H. W. | — | — | — | 5 | 0 | 0 |
| Warne, Mrs. H. E. | — | — | — | 1 | 1 | 0 |
| Warner, Robert, & Co. | — | — | — | 5 | 5 | 0 |
| Warrant-Holders to H.R.H. the Prince of Wales, Committee of | — | — | — | 105 | 0 | 0 |
| Warre, Sir H. J., K.C.B. | — | — | — | 5 | 0 | 0 |
| Warren, B. R. | 2 | 2 | 0 | — | — | — |
| Warren, Charles H. | 1 | 1 | 0 | — | — | — |
| Warren, Maj.-Gen. Sir Chas. and Lady | — | — | — | 10 | 0 | 0 |
| Warren, Messrs. | 10 | 10 | 0 | — | — | — |
| Warren, Miss Georgiana M. | 1 | 0 | 0 | — | — | — |
| Warrender, Sir George, Bart. | 5 | 0 | 0 | — | — | — |
| Warwick, Benjamin | — | — | — | 25 | 0 | 0 |
| Washbourn, Wm. R. | 0 | 2 | 0 | — | — | — |
| Washbourn, Miss Maria | 1 | 1 | 0 | — | — | — |
| Washbrough, Wm. B. | 1 | 0 | 0 | — | — | — |
| Waterfall, Miss | — | — | — | 1 | 1 | 0 |
| Waterhouse, Alfred, R.A., LL.D. | — | — | — | 100 | 0 | 0 |
| Waterhouse, Edwin | — | — | — | 25 | 0 | 0 |
| Waterhouse, Mrs. | — | — | — | 3 | 3 | 0 |
| Waterhouse, Mrs. | — | — | — | 3 | 3 | 0 |
| Waterhouse, Paul | — | — | — | 2 | 2 | 0 |
| Waterlow, Sir Sydney H. | 20 | 0 | 0 | — | — | — |
| Waterman, J. | — | — | — | 0 | 10 | 6 |
| Waterman, John A. E. | — | — | — | 0 | 7 | 6 |
| Waters, Charles Frederick | 1 | 1 | 0 | — | — | — |
| Watford, Edward, M.A. | 0 | 10 | 6 | — | — | — |
| Watkins, B. R. | 0 | 10 | 0 | — | — | — |
| Watkinson, Miss V. J. | — | — | — | 1 | 0 | 0 |
| Wattmore, Robert | — | — | — | 10 | 0 | 0 |
| Watney, Norman | — | — | — | 105 | 0 | 0 |
| Watson, Charles Cradock | 1 | 1 | 0 | — | — | — |
| Watson, Charles Horsfall | 2 | 2 | 0 | — | — | — |
| Watson, Col. W. H. | — | — | — | 10 | 0 | 0 |
| Watson, Gen. G. V. | — | — | — | 0 | 10 | 0 |
| Watson, George, & Co. | — | — | — | 10 | 10 | 0 |
| Watson, George L. | — | — | — | 25 | 0 | 0 |
| Watson, John Oliver | — | — | — | 1 | 0 | 0 |
| Watson, L. M. | — | — | — | 0 | 10 | 0 |
| Watson, Miss M. C. | — | — | — | 3 | 3 | 0 |
| Watson, Miss Sarah | — | — | — | 0 | 10 | 0 |
| Watson, Mrs. Constance A. | — | — | — | 25 | 0 | 0 |
| Carried forward | £640 | 12 | 6 | 1733 | 11 | 6 |

| | Annual Subscription | | | Donation or other Contribution | | |
|------------------------------------------------------------------|---------------------|----|----|--------------------------------|----|----|
| | £ | s. | d. | £ | s. | d. |
| Brought forward | 640 | 12 | 6 | 1733 | 11 | 6 |
| Watson, Rev. Albert | — | — | — | 12 | 12 | 0 |
| Watson, Rev. Edward J. | — | — | — | 1 | 0 | 0 |
| Watson, T. Craddock, Misses May, Winifred, Gwendolen, and Vivian | 0 | 10 | 0 | — | — | — |
| Watson, W. C. | — | — | — | 5 | 0 | 0 |
| Watson, W. J. | 0 | 10 | 0 | — | — | — |
| Watson, W. S., and Household | — | — | — | 0 | 10 | 0 |
| Watt, John | 2 | 0 | 0 | — | — | — |
| Watt, Surgeon-Gen., and Miss | — | — | — | 10 | 0 | 0 |
| Watt, William F. | 1 | 1 | 0 | — | — | — |
| Watts, Charles | 2 | 0 | 0 | — | — | — |
| Watts, G. F., R.A. | — | — | — | 5 | 0 | 0 |
| Watts, J., D.S.G. | 1 | 0 | 0 | — | — | — |
| Watts, Miss | — | — | — | 0 | 5 | 0 |
| Watts, Miss, and Household | 1 | 3 | 0 | — | — | — |
| Watts, Mrs. Gertrude | 1 | 1 | 0 | — | — | — |
| Waugh, A. T. | — | — | — | 1 | 0 | 0 |
| Wax Chandlers, Worshipful Co. of | — | — | — | 26 | 5 | 0 |
| Wayfarers Lodge of F.M., No. 1,926, E.C., Charity Box of | — | — | — | 2 | 2 | 0 |
| Waygood, R., & Co., Ltd. | — | — | — | 20 | 0 | 0 |
| Waygood, R., & Co., Ltd., Staff and Mechanics of | — | — | — | 20 | 0 | 0 |
| Weare, Lt.-Gen. Sir Henry Edwin, K.C.B. | 1 | 1 | 0 | — | — | — |
| Weatherby, Edward | 20 | 0 | 0 | — | — | — |
| Webb, A. | — | — | — | 0 | 2 | 6 |
| Webb, Aston | 2 | 2 | 0 | — | — | — |
| Webb, Geo. | 1 | 1 | 0 | — | — | — |
| Webb, Godfrey | — | — | — | 5 | 0 | 0 |
| Webb, H. Barlow | 10 | 10 | 0 | 25 | 0 | 0 |
| Webb, James | — | — | — | 25 | 0 | 0 |
| Webb, John Curtis, M.B. | 1 | 1 | 0 | — | — | — |
| Webb, Jonas M. | 1 | 1 | 0 | — | — | — |
| Webb, W. | 1 | 1 | 0 | — | — | — |
| Weber, Carl T. | 1 | 1 | 0 | — | — | — |
| Weber, Dr. Hermann | — | — | — | 10 | 10 | 0 |
| Weber, Frederic | 1 | 1 | 0 | — | — | — |
| Weber, Mariana | — | — | — | 10 | 10 | 0 |
| Webley, Henry | 3 | 3 | 0 | — | — | — |
| Webster, A., & Co. | 1 | 1 | 0 | — | — | — |
| Webster, James | — | — | — | 5 | 0 | 0 |
| Webster, J. H. | 1 | 1 | 0 | — | — | — |
| Webster, Mrs. Harriet | 0 | 5 | 0 | — | — | — |
| Webster, Mrs. M. F. | — | — | — | 1 | 1 | 0 |
| Webster, Sir Richard E. | 52 | 10 | 0 | — | — | — |
| Webster, William Thomas | 2 | 2 | 0 | — | — | — |
| Wedderburn, Alexander D. O. | 2 | 2 | 0 | — | — | — |
| Wedderburn, Mrs. Marion | 1 | 1 | 0 | — | — | — |
| Wedgwood, Miss | — | — | — | 5 | 0 | 0 |
| Wedgwood, Rowland H. | — | — | — | 1 | 1 | 0 |
| Wee Janie | — | — | — | 1 | 1 | 0 |
| Weekes, Mrs. Fanny | 5 | 0 | 0 | — | — | — |
| Carried forward | £763 | 4 | 0 | 1921 | 8 | 6 |

| | Annual Subscription | | | Donation or other Contribution | | |
|-------------------------------------------------------------------------------|---------------------|----|----|--------------------------------|----|----|
| | £ | s. | d. | £ | s. | d. |
| Brought forward | 763 | 4 | 0 | 1921 | 8 | 6 |
| Weekly Summary, Staff and Blind Readers of (per the Editor) | — | — | — | 4 | 2 | 0 |
| Wegg-Prosser, Major John F. | 1 | 1 | 0 | — | — | — |
| Weil, Alfred | 2 | 2 | 0 | — | — | — |
| Weiler, S. H. | 2 | 2 | 0 | — | — | — |
| Weinschenk, M. | — | — | — | 2 | 2 | 0 |
| Weinschenk, Walter and Stanley | — | — | — | 0 | 10 | 0 |
| Weir, Mr. and Mrs. C. H. | — | — | — | 3 | 3 | 0 |
| Welby, Right Hon. Lord | — | — | — | 5 | 0 | 0 |
| Welch, Miss A. | 0 | 10 | 0 | 0 | 10 | 0 |
| Welch, Miss C. | — | — | — | 2 | 2 | 0 |
| Welch, Miss Fanny | 1 | 1 | 0 | — | — | — |
| Welch, Miss J. | 0 | 10 | 0 | 0 | 10 | 0 |
| Welch, Misses M.A., and M. | 1 | 0 | 0 | — | — | — |
| Weld, Miss | 0 | 10 | 0 | — | — | — |
| Weldon, Mrs. Georgina | — | — | — | 1 | 1 | 0 |
| Wellby, Edward H. | 1 | 0 | 0 | — | — | — |
| Wellham Parish Church | — | — | — | 0 | 7 | 8 |
| Wellington, Duke of | 20 | 0 | 0 | — | — | — |
| Wells, Edmund | — | — | — | 0 | 7 | 6 |
| Wells, Hy. Collings, J.P. | — | — | — | 25 | 0 | 0 |
| Wells, Lady Louisa | 10 | 0 | 0 | — | — | — |
| Wells, Lieut.-Col., C.I.E., R.E. | — | — | — | 1 | 10 | 0 |
| Wells, Misses C. and B. | 0 | 5 | 0 | — | — | — |
| Wellwisher, A. | — | — | — | 1 | 0 | 0 |
| Welton, James | 1 | 1 | 0 | — | — | — |
| Wemyss and March, Earl of | 50 | 0 | 0 | — | — | — |
| Wenlock, Lord | 10 | 0 | 0 | — | — | — |
| Went, Mrs. Elizabeth | 0 | 10 | 0 | — | — | — |
| Wentworth, Thomas F. C. Vernon | — | — | — | 100 | 0 | 0 |
| Wernher, Beit & Co. | 250 | 0 | 0 | — | — | — |
| Wernher, Julius | — | — | — | 1000 | 0 | 0 |
| Wertheim, Princess Loewenstein | — | — | — | 10 | 0 | 0 |
| Wertheimer, Asher | — | — | — | 250 | 0 | 0 |
| West, Benjamin | 0 | 10 | 0 | — | — | — |
| West Central Jewish Girls' Club (collected at) | — | — | — | 0 | 9 | 6 |
| West, Mrs. E. | — | — | — | 8 | 8 | 0 |
| West, Mrs. F. | — | — | — | 1 | 1 | 0 |
| West, Mrs. Lionel Sackville | — | — | — | 5 | 0 | — |
| West, T. L. S. E. | 1 | 1 | 0 | — | — | — |
| West's Brewery Co., Ltd. | — | — | — | 5 | 5 | 0 |
| Westbury, Dow. Lady Florence | 1 | 1 | 0 | — | — | — |
| Western, Colonel J. H. | — | — | — | 50 | 0 | 0 |
| Western Counties Brigade Parade Service at Aldershot (per Rev. C. W. Shicker) | — | — | — | 11 | 9 | 0 |
| Western, Edward T. | — | — | — | 21 | 0 | 0 |
| Western, George A. | 5 | 5 | 0 | — | — | — |
| Carried forward | £1122 | 18 | 0 | 3426 | 6 | 2 |

| | Annual Subscription | | | Donation or other Contribution | | |
|--------------------------------------|---------------------|----|----|--------------------------------|----|----|
| | £ | s. | d. | £ | s. | d. |
| Brought forward | 1467 | 18 | 0 | 4390 | 8 | 4 |
| Williams, Rev. Philip ... | 1 | 0 | 0 | | | |
| Williams, Sir John, Bart. ... | | | | 25 | 0 | 0 |
| Williams, Stephen Frederick ... | 0 | 10 | 0 | | | |
| Williams, Walter E. | 0 | 5 | 0 | | | |
| Williams, William Cowell ... | 1 | 1 | 0 | | | |
| Williams - Freeman, Mrs. F. P. | 1 | 1 | 0 | | | |
| Williamson, E. P. ... | 1 | 1 | 0 | | | |
| Williamson, James ... | 2 | 2 | 0 | | | |
| Williamson, James ... | 1 | 0 | 0 | 4 | 0 | 0 |
| Williamson, Miss ... | 50 | 0 | 0 | | | |
| Williamson, Miss A. F. ... | 0 | 5 | 0 | | | |
| Williamson, Miss Elizabeth H. ... | 1 | 0 | 0 | | | |
| Williamson, Misses | 1 | 0 | 0 | | | |
| Williamson, Mrs. J. Hay ... | 2 | 0 | 0 | | | |
| Williamson, Mrs. M. A. ... | 1 | 1 | 0 | | | |
| Williamson, Murray & Co. ... | 5 | 5 | 0 | | | |
| Williamson, Victor Alexander, C.M.G. | 1 | 1 | 0 | | | |
| Willington, Madeline ... | 1 | 0 | 0 | | | |
| Willis, F. ... | | | | 1 | 0 | 0 |
| Willis, Mr. and Mrs. Arthur ... | 0 | 10 | 6 | | | |
| Willis, Mrs. J. J. ... | 0 | 5 | 0 | | | |
| Willis, Thomas W. | 1 | 1 | 0 | | | |
| Wills, A. J. Hamilton ... | | | | 50 | 0 | 0 |
| Wills, Mr. Justice... | | | | 5 | 5 | 0 |
| Wills, Sir Frederick, Bart. ... | 100 | 0 | 0 | | | |
| Wills, Sir W. H., Bart., M.P. ... | 10 | 10 | 0 | | | |
| Wilmer, Lieut.-Col. L. W. ... | 1 | 0 | 0 | | | |
| Wilmott & Cobon... | | | | 2 | 2 | 0 |
| Wilson, Alfred Y. ... | 1 | 1 | 0 | | | |
| Wilson, Alice ... | 2 | 0 | 0 | | | |
| Wilson, George Ferguson ... | | | | 1 | 1 | 0 |
| Wilson, Gordon ... | 10 | 0 | 0 | | | |
| Wilson, H. ... | | | | 0 | 10 | 0 |
| Wilson, Herbert L. ... | | | | 5 | 0 | 0 |
| Wilson, H. W. ... | 1 | 1 | 0 | | | |
| Wilson, James, jun. ... | 0 | 5 | 0 | | | |
| Wilson, J., & Sons... | | | | 5 | 5 | 0 |
| Wilson, Jane M. ... | | | | 1 | 1 | 0 |
| Wilson, J. R. ... | 1 | 1 | 0 | | | |
| Wilson, Leonard ... | | | | 0 | 10 | 6 |
| Wilson, Miss Mary ... | 1 | 1 | 0 | | | |
| Wilson, Miss Rose Julia ... | 1 | 1 | 0 | | | |
| Wilson, Mrs. ... | | | | 10 | 10 | 0 |
| Wilson, Mrs. ... | 0 | 2 | 6 | | | |
| Wilson, Mrs. A. E. ... | 1 | 1 | 0 | | | |
| Wilson, Reginald Henry R. ... | 2 | 2 | 0 | | | |
| Wilson, W. R. ... | | | | 25 | 0 | 0 |
| Willis, C. ... | | | | 0 | 10 | 0 |
| Wilton, Isabella Countess of ... | | | | 25 | 0 | 0 |
| Wiltshire, J. ... | | | | 1 | 1 | 0 |
| Carried forward | £1672 | 12 | 0 | 4553 | 3 | 10 |

| | Annual Subscription | | | Donation or other Contribution | | |
|---------------------------------------------------------------------------|---------------------|----|----|--------------------------------|----|----|
| | £ | s. | d. | £ | s. | d. |
| Brought forward | 1672 | 12 | 0 | 4553 | 3 | 10 |
| Wimbledon House School ... | | | | 0 | 15 | 0 |
| Wimbledon Trinity Presbyterian Ch. (Offeratory at Children's Service) ... | | | | 5 | 0 | 0 |
| Wimborne, Lord ... | | | | 105 | 0 | 0 |
| Wimbush, Henry B. | 1 | 1 | 0 | | | |
| Winch, Mrs. ... | 10 | 10 | 0 | | | |
| Windeler, Frank Bowring... | 1 | 1 | 0 | | | |
| Windeler, George B. | 5 | 5 | 0 | | | |
| Windeler, Mrs. Marianne ... | 2 | 2 | 0 | | | |
| Wing, Miss E. Diana | 0 | 2 | 0 | | | |
| Wingfield, Edward, C.B. ... | 1 | 1 | 0 | 5 | 5 | 0 |
| Wingfield, Mrs. ... | | | | 1 | 0 | 0 |
| Wingfield, Mrs. Anna H. ... | | | | 3 | 0 | 0 |
| Wingfield-Digby, T. K. D. ... | | | | 2 | 0 | 0 |
| Winckley, William | 1 | 1 | 0 | | | |
| Winn, Arthur T. ... | 1 | 0 | 0 | | | |
| Winser, F. ... | | | | 1 | 1 | 0 |
| Winsett, J. W., & Son ... | | | | 10 | 0 | 0 |
| Winsloe, Mrs. T. B. | 0 | 5 | 0 | | | |
| Winstanley, Arthur | 2 | 0 | 0 | | | |
| Winter, Selina ... | 3 | 0 | 0 | | | |
| Winthrop, Miss Caroline Erskine ... | | | | 2 | 0 | 0 |
| Wintle, Miss E. ... | | | | 5 | 0 | 0 |
| Wise, Miss. ... | | | | 1 | 0 | 0 |
| Wise, Thomas ... | 10 | 10 | 0 | | | |
| Witherby, Rowland | | | | 3 | 0 | 0 |
| Witwatersrand Celebration, Queen's Record Reign (per W. Y. Campbell) | | | | 1602 | 5 | 3 |
| Wodehouse, Hon. Armine ... | 1 | 1 | 0 | | | |
| Wogau & Co. ... | | | | 50 | 0 | 0 |
| Wombwell, Mrs. Marie ... | | | | 5 | 0 | 0 |
| Wood, Elizabeth ... | | | | 5 | 0 | 0 |
| Wood, G. ... | | | | 0 | 5 | 0 |
| Wood, His Honour Judge Wightman | | | | 5 | 5 | 0 |
| Wood, John ... | 1 | 1 | 0 | | | |
| Wood, Joseph Henry | 1 | 1 | 0 | | | |
| Wood, Lady ... | 2 | 0 | 0 | | | |
| Wood, Miss Marianne M. ... | 1 | 0 | 0 | | | |
| Wood, Mrs. Henry | | | | 5 | 5 | 0 |
| Wood, Mrs. Mark | 5 | 5 | 0 | | | |
| Wood, Mrs. Mark (collected by) ... | | | | 5 | 0 | 0 |
| Wood, Mrs. Mary | 1 | 1 | 0 | | | |
| Wood, R. S. ... | 1 | 0 | 0 | | | |
| Wood, The Misses | | | | 3 | 3 | 0 |
| Wood, W. F. ... | 1 | 1 | 0 | | | |
| Wood, W. Palgrave | | | | 10 | 10 | 0 |
| Woodcock, J. ... | | | | 0 | 5 | 0 |
| Woodcock, Major Gen. S. C. | 2 | 2 | 0 | | | |
| Woodcock, Mrs. Elborough ... | 10 | 0 | 0 | | | |
| Woodcock, Rev. T., M.A. ... | 1 | 1 | 0 | | | |
| Woodd, John H. J. | | | | 1 | 0 | 0 |
| Carried forward | £1741 | 3 | 0 | 6413 | 3 | 1 |

| | Annual Subscription | | | Donation or other Contribution | | |
|----------------------------------------------|---------------------|----|----|--------------------------------|----|----|
| | £ | s. | d. | £ | s. | d. |
| Brought forward | 1741 | 3 | 0 | 6413 | 3 | 1 |
| Woodd, Mrs., and Family ... | 0 | 7 | 0 | | | |
| Woode, H. H. ... | | | | 0 | 10 | 0 |
| Woodford, Madeline | | | | 0 | 10 | 0 |
| Woodhill, M. H. ... | | | | 2 | 2 | 0 |
| Woodhouse, A. L. | 2 | 2 | 0 | | | |
| Woodhouse, Mrs. ... | | | | 1 | 1 | 0 |
| Woodhouse, Mrs. A. L. ... | 1 | 1 | 0 | | | |
| Woodhouse, Rev. R. J. ... | | | | 1 | 1 | 0 |
| Woodman & Hambridge ... | 1 | 1 | 0 | | | |
| Woodman, Daniel James ... | 10 | 10 | 0 | | | |
| Woodman, Mrs. R. A. ... | 1 | 1 | 0 | | | |
| Woods, H.M.'s Office of, The Staff | 5 | 0 | 0 | | | |
| Woods Pacha, His Excellency ... | 1 | 0 | 0 | | | |
| Woods, Miss A. ... | | | | 10 | 0 | 0 |
| Woods, The Misses | 0 | 10 | 6 | | | |
| Woodward & Co. ... | | | | 5 | 5 | 0 |
| Woodward, G. G. | 0 | 5 | 0 | | | |
| Woodward, James | 0 | 5 | 0 | | | |
| Wolf, Albert M. ... | | | | 3 | 3 | 0 |
| Wolff, Charles ... | | | | 2 | 2 | 0 |
| Woolan, B. M. ... | | | | 25 | 0 | 0 |
| Woolatt, Randall... | 1 | 1 | 0 | | | |
| Woollett, Mrs. Emeline ... | 0 | 2 | 6 | | | |
| Woolley & Co. (Employed of) | | | | 1 | 6 | 0 |
| Woolley Sanders & Co. ... | 3 | 3 | 0 | | | |
| Woolton, Mrs. C. | 1 | 0 | 0 | | | |
| Woolner, Mrs. A.G. | 1 | 1 | 0 | | | |
| Woore, Mrs. ... | | | | 3 | 3 | 0 |
| Wootton, F. J. ... | 1 | 1 | 0 | | | |
| Wootton, John C. ... | 2 | 2 | 0 | | | |
| Wordley, George ... | | | | 0 | 5 | 0 |
| Wormald, John ... | 5 | 5 | 0 | | | |
| Worrall, C. ... | | | | 0 | 10 | 6 |
| Worrall, F. ... | | | | 0 | 5 | 0 |
| Worrall, Thomas Henry ... | 1 | 1 | 0 | | | |
| Worrell, Albert M. | 0 | 2 | 0 | | | |
| Worrell, H. P. ... | 1 | 1 | 0 | | | |
| Worsley, Francis ... | 1 | 1 | 0 | | | |
| Worsley, Godfrey Thomas ... | 1 | 1 | 0 | | | |
| Worsley, Miss ... | 0 | 10 | 0 | | | |
| Worthington, Gibbon Bayley ... | | | | 25 | 0 | 0 |
| Worthington, The Misses ... | | | | 4 | 0 | 0 |
| Wortley, Mrs. Chas. Stuart ... | 2 | 2 | 0 | | | |
| Wortley, Mrs. Stuart, and Family ... | | | | 5 | 10 | 0 |
| Wortley, R. B. ... | 0 | 1 | 0 | | | |
| Wortley, Rt. Hon. C. Stuart, Q.C., M.P. ... | 10 | 10 | 0 | | | |
| Wouldham Cement Co. (From a few Workmen) ... | | | | 5 | 0 | 0 |
| Wray, Col. G. A. ... | | | | 5 | 0 | 0 |
| Wray, Col. John Copley ... | 5 | 0 | 0 | | | |
| Carried forward | £1801 | 10 | 0 | 6517 | 16 | 7 |

| | Annual Subscription | | | Donation or other Contribution | | |
|--------------------------------------------------------------|---------------------|----|----|--------------------------------|----|----|
| | £ | s. | d. | £ | s. | d. |
| Brought forward | 1801 | 10 | 0 | 6517 | 16 | 7 |
| Wrench, Mrs. Marion Emily ... | 0 | 10 | 0 | — | — | — |
| Wright, A. J. ... | — | — | — | 5 | 0 | 0 |
| Wright, Denny W. ... | — | — | — | 2 | 2 | 0 |
| Wright, Edward ... | 0 | 10 | 6 | — | — | — |
| Wright, H. Fitzherbert ... | 1 | 0 | 0 | — | — | — |
| Wright, Hon. Mr. Justice R. S. ... | 5 | 0 | 0 | — | — | — |
| Wright, James H. ... | 1 | 1 | 0 | — | — | — |
| Wright, Miss E. M. ... | — | — | — | 5 | 0 | 0 |
| Wright, Miss Mary ... | — | — | — | 5 | 0 | 0 |
| Wright, Mrs. ... | 0 | 5 | 0 | — | — | — |
| Wright, Mrs. Henry ... | — | — | — | 25 | 0 | 0 |
| Wright, Mrs. W. D. ... | 0 | 10 | 0 | — | — | — |
| Wright, T. Herbert ... | 1 | 1 | 0 | — | — | — |
| Wright, Thomas ... | 0 | 10 | 0 | — | — | — |
| Wright - Anderson, Mrs. ... | 10 | 10 | 0 | — | — | — |
| Wrigley, Misses ... | — | — | — | 5 | 0 | 0 |
| Wrottesley, Major Gen. Hon. George ... | 2 | 2 | 0 | — | — | — |
| Wyatt, J. Greatorex ... | 0 | 5 | 0 | — | — | — |
| Wyatt, Sir William Henry ... | — | — | — | 5 | 0 | 0 |
| Wyatt-Smith, Mrs. ... | — | — | — | 1 | 0 | 0 |
| Wyke, Rt. Hon. Sir Charles Lennox, G.C.M.G., K.C.B., &c. ... | 5 | 5 | 0 | — | — | — |
| Wyld, Capt. W. H. ... | — | — | — | 1 | 1 | 0 |
| Wylly, Mrs. Louisa M. ... | — | — | — | 1 | 1 | 0 |
| Wyndham, G., M.P. ... | 2 | 0 | 0 | — | — | — |
| Wyndham, Mrs. Guy ... | 2 | 0 | 0 | — | — | — |
| Wynne, Arthur A. W. ... | 0 | 10 | 0 | — | — | — |
| Wynne, Capt. W. G. W. ... | — | — | — | 5 | 0 | 0 |
| Wynter, Andrew Ellis, M.D. ... | 0 | 10 | 0 | — | — | — |
| Wynyard, Mrs. ... | — | — | — | 1 | 0 | 0 |
| Wyon, Allan, F.S.A. ... | — | — | — | 10 | 10 | 0 |
| Carried forward | £1834 | 19 | 6 | 6589 | 10 | 7 |

| | Annual Subscription | | | Donation or other Contribution | | |
|---------------------------------------------------|---------------------|----|----|--------------------------------|----|----|
| | £ | s. | d. | £ | s. | d. |
| Brought forward | 1834 | 19 | 6 | 6589 | 10 | 7 |
| Wyre Drawers, Worshipful Co. of Gold & Silver ... | — | — | — | 10 | 10 | 0 |
| Sundry Donations under five shillings | — | — | — | 2 | 18 | 0 |
| | £1834 | 19 | 6 | 6602 | 18 | 7 |

X.—Y.—Z.

| | | | | | | |
|--------------------------------------------------------------|----|---|---|-----|----|---|
| Xobe ... | 0 | 1 | 0 | — | — | — |
| X. X. X. ... | — | — | — | 3 | 3 | 0 |
| X. Y. Z. ... | — | — | — | 2 | 2 | 0 |
| X. Y. Z. ... | 2 | 2 | 0 | — | — | — |
| X. Y. Z. (per <i>Jewish Chronicle</i>) ... | — | — | — | 0 | 10 | 0 |
| Yapp, Peter, & Son | — | — | — | 10 | 10 | 0 |
| Yarborough, Countess of ... | — | — | — | 10 | 10 | 0 |
| Yarborough, Earl of ... | — | — | — | 10 | 10 | 0 |
| Yarborough, Victoria, Countess of ... | — | — | — | 5 | 0 | 0 |
| Yardley, Miss Julia | 1 | 0 | 0 | — | — | — |
| Yarrow, Mrs. Emily Octavia ... | 1 | 1 | 0 | — | — | — |
| Yates, George Chas. | 0 | 2 | 0 | — | — | — |
| Yatman, William Hamilton ... | — | — | — | 50 | 0 | 0 |
| Yattendon Village Home Industries (Class for Metal Work) ... | — | — | — | 5 | 0 | 0 |
| Yeates, A. B. ... | — | — | — | 2 | 2 | 0 |
| Yeatman, Rev. A. W. ... | — | — | — | 1 | 5 | 0 |
| Ye Mecca, Ltd. ... | — | — | — | 10 | 10 | 0 |
| Ye Mecca, Ltd. (Collected at their various depôts) ... | — | — | — | 0 | 16 | 0 |
| Carried forward | £4 | 6 | 0 | 111 | 18 | 0 |

| | Annual Subscription | | | Donation or other Contribution | | |
|-------------------------------------------------|---------------------|----|----|--------------------------------|----|----|
| | £ | s. | d. | £ | s. | d. |
| Brought forward | 4 | 6 | 0 | 111 | 18 | 0 |
| Yerbury, Col. J. W. ... | — | — | — | 2 | 2 | 0 |
| Yokohama Specie Bank, Ltd. ... | — | — | — | 10 | 10 | 0 |
| Yonge, Mrs. W. Lambert ... | 0 | 10 | 0 | — | — | — |
| York, T. R. H. Princes Edward and Albert of ... | 2 | 2 | 0 | — | — | — |
| York, T. R. H. the Duke and Duchess of ... | 21 | 0 | 0 | — | — | — |
| Yorke, H. F. R. ... | 5 | 5 | 0 | — | — | — |
| Yorke, Rev. C. E., R.N., and Mrs. ... | — | — | — | 2 | 2 | 0 |
| Youle, Frederick ... | — | — | — | 50 | 0 | 0 |
| Young, E. E. ... | — | — | — | 0 | 15 | 0 |
| Young, George J. ... | 2 | 2 | 0 | — | — | — |
| Young, Godfrey ... | 1 | 1 | 0 | — | — | — |
| Young, John ... | 10 | 0 | 0 | — | — | — |
| Young, Jones, & Co., and Staff ... | 3 | 11 | 6 | — | — | — |
| Ditto ... | 3 | 11 | 6 | — | — | — |
| Ditto ... | 3 | 11 | 6 | — | — | — |
| Ditto ... | 3 | 11 | 6 | — | — | — |
| Young, Mrs. ... | — | — | — | 5 | 0 | 0 |
| Young, Mrs. A. R. ... | 1 | 1 | 0 | — | — | — |
| Younger, H. W. ... | 0 | 10 | 0 | — | — | — |
| Younger, R. E. N. ... | 0 | 10 | 6 | — | — | — |
| Youngusband, Lt.-Gen. Charles ... | 1 | 0 | 0 | — | — | — |
| Z. (per <i>Jewish Chronicle</i>) ... | — | — | — | 1 | 0 | 0 |
| Zaehner, E. ... | — | — | — | 75 | 0 | 0 |
| Zambra, J. W. ... | — | — | — | 10 | 10 | 0 |
| Zimmerman, Edward | — | — | — | 5 | 0 | 0 |
| Zoeppritz, H. ... | 2 | 2 | 0 | — | — | — |
| Zwilgmeyer, G. (per J. Wernher) ... | 5 | 0 | 0 | — | — | — |
| Sundry Donations under five shillings | — | — | — | 0 | 9 | 0 |
| | £70 | 15 | 6 | 274 | 6 | 0 |

SUMMARY.

| List of Contributors under | | Annual Subscriptions | | | Donations or other Contributions | | |
|----------------------------|---------|----------------------|----------|----------|----------------------------------|----------|-----------|
| | | £ | s. | d. | £ | s. | d. |
| List of Contributors under | A | 1,603 | 11 | 6 | 5,330 | 10 | 1 |
| Do. | B | 1,405 | 16 | 0 | 9,182 | 13 | 2 |
| Do. | C | 2,035 | 7 | 5 | 6,942 | 6 | 4 |
| Do. | D | 826 | 10 | 0 | 46,357 | 17 | 11 |
| Do. | E | 1,032 | 9 | 6 | 3,354 | 0 | 5 |
| Do. | F | 1,547 | 0 | 0 | 2,322 | 12 | 11 |
| Do. | G | 666 | 11 | 0 | 3,443 | 3 | 9 |
| Do. | H | 1,140 | 4 | 0 | 40,039 | 6 | 6 |
| Do. | I, J | 370 | 1 | 6 | 19,952 | 5 | 3 |
| Do. | K | 400 | 4 | 6 | 925 | 13 | 8 |
| Do. | L | 996 | 4 | 6 | 16,818 | 10 | 0 |
| Do. | M | 2,169 | 11 | 6 | 7,863 | 10 | 0 |
| Do. | N | 219 | 6 | 6 | 2,051 | 3 | 3 |
| Do. | O | 88 | 19 | 3 | 509 | 14 | 5 |
| Do. | P | 1,029 | 8 | 9 | 15,990 | 16 | 1 |
| Do. | Q | 5 | 15 | 0 | 174 | 2 | 3 |
| Do. | R | 1,443 | 7 | 6 | 1,721 | 8 | 2 |
| Do. | S | 1,737 | 12 | 0 | 6,705 | 19 | 1 |
| Do. | T | 454 | 19 | 6 | 1,665 | 4 | 8 |
| Do. | U, V | 364 | 6 | 6 | 6,411 | 7 | 5 |
| Do. | W | 1,834 | 19 | 6 | 6,602 | 18 | 7 |
| Do. | X, Y, Z | 70 | 15 | 6 | 274 | 6 | 0 |
| | | <u>£21,443</u> | <u>1</u> | <u>5</u> | <u>204,639</u> | <u>9</u> | <u>11</u> |

MEMO.—

| | £ | s. | d. | £ | s. | d. |
|---------------------------------------------------------|---------|----|----|-----------------|-----------|----------|
| Annual Subscriptions | 21,443 | 1 | 5 | | | |
| Donations or other Contributions | 204,639 | 9 | 11 | | | |
| | | | | <u>226,082</u> | <u>11</u> | <u>4</u> |
| Add Income from Investments | | | | 1,469 | 1 | 1 |
| Total Receipts, as per Receipts and Expenditure Account | | | | <u>£227,551</u> | <u>12</u> | <u>5</u> |

Faint text at the top of the page, possibly a title or header.

Main body of text, appearing as a list or table with multiple columns and rows of faint entries.

Faint text at the bottom of the page, possibly a footer or signature.

(APPENDIX 5.)

STANDING ORDER FOR BANKERS.

THE
PRINCE OF WALES'S HOSPITAL FUND FOR LONDON
To Commemorate the Sixtieth Year of the Queen's Reign.

Date..... 189

To (Name of Bank).....
(and Branch)

Please pay on the..... day of..... 189, to the
Bank of England, London, E.C., for the credit of the

“Prince of Wales's Hospital Fund for London,”

the sum of..... and continue to pay the same amount
on the..... in each future year until further notice.

Signature.....

Full Name, &c.....
(for Postal purposes)

Address.....

Date..... 189

| | | |
|---|----|----|
| £ | s. | d. |
| | | |

(APPENDIX 6.)

FORM OF BEQUEST.

I give to the PRINCE OF WALES'S HOSPITAL FUND FOR LONDON to
commemorate the Sixtieth Year of the Queen's Reign, the sum of £.....
to be applied in such manner as the President and General Council for the time being
of the Fund shall in their absolute and uncontrolled discretion think fit. And I direct
that the receipt or receipts of the Treasurer or Treasurers or acting Treasurer or
Treasurers for the time being of the Fund shall be a good and sufficient discharge
to my Executors.

11-11-1964

Presented to the
The Legislative Council
of the Government of the State of New Jersey
at Trenton, New Jersey, on the
11th day of November, 1964, by
the author, Richard J. Hughes, Governor.
Approved: _____
Secretary of State

11-11-1964

To the
Legislative Council
of the State of New Jersey

